1952

Sandprints

Sanford
Central High School
Library

Digitized by the Internet Archive
in 2024 with funding from
North Carolina Digital Heritage Center

https://archive.org/details/sandprints195200sanf

WEATHER
Fair and Clear

CIRCULATION
354

SANDPRINTS – 1952

SANFORD CENTRAL HIGH SCHOOL—SANFORD, NORTH CAROLINA

FOREWORD

Our days at Sanford Central High School have been pleasantly spent. We have formed friendships never to be forgotten. . . . We have worked and played together . . . And we have learned lessons that will be of value to us through all our years.

We want to keep these memories of our "High Days" with us all our lives and what better way could we do this . . . than through the pages of a "NEWSPAPER," headlines, sports, comics and all.

SANFORD CENTRAL HIGH SCHOOL OPENING DAY, SEPTEMBER 5, 1951

So here, the Sanford Central High School Senior Class presents a "Newspaper of our High School Days."

Editors
Marjorie Kennedy
Harold McNeill

Business Managers
Jimmy Hinnant
Graydon Spivey

Adviser
Mary Lee Jackson

Subscription Rates
$3.00 yearly
Last year's circulation 386

D E D I C A T I O N

For your living example of fair play in all things, for the uncounted hours you have spent in our behalf, for the innumerable and unaccounted ways in which you have aided each of us in all of our varied high school experiences and activities, we, the Senior Class, sincerely dedicate SANDPRINTS 1952 to you, "Mr. Del."

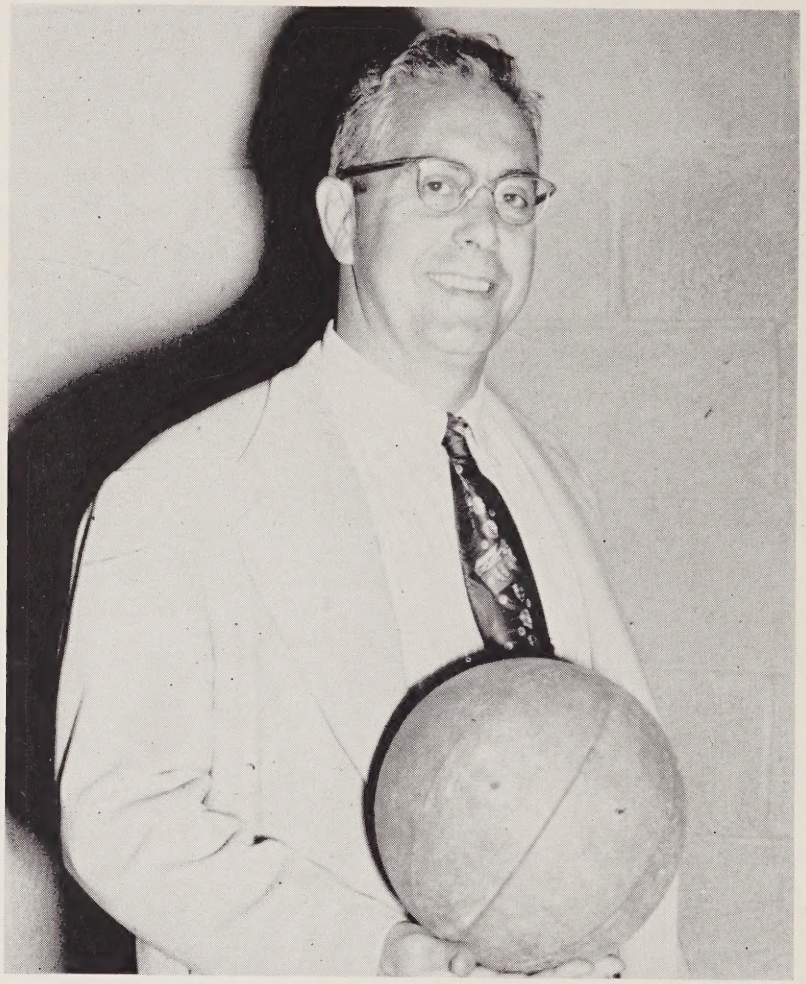

MR. S. DEL MASTRO

C L A S S E S

Lucy Blue, Alice Jean Castleberry, Carolyn Hackney, Geneva Godwin, Charles Poole, Bobby Query, Jimmy Love, Johnny Mann.

MARSHALS

Of course, there are the dignified SENIORS—93 of them. Many of them have been in Sanford schools all the time, but also a great many of them came to Central High from Jonesboro. A few came from other places—Bennettsville, S. C., Winston-Salem, and Bessemer. All of them will be sorry to separate at Commencement for their varied fields of endeavor.

Then there are 125 sophisticated JUNIORS. Many of them also came from Jonesboro but also began high school in other places — Goldston, Richmond, Clarksville, Hampton and Charlottesville, Va.

And the conceited SOPHOMORES number about 85. Next year they will come to Central and be joined by approximately 30 from Jonesboro High.

There are about 125 carefree FRESHMEN at Junior High who are on the way and will be coming to Central soon.

Last, but by no means least, there are 125 SUBFRESHMEN who will be here as Seniors and will have the responsibility of SANDPRINTS 1956.

MARSHALS

The marshals are elected each year by the Seniors from the group of Juniors whose average grade is above 85. It is, therefore, an honor to be one of the marshals at Sanford Central High.

SENIOR CLASS OFFICERS

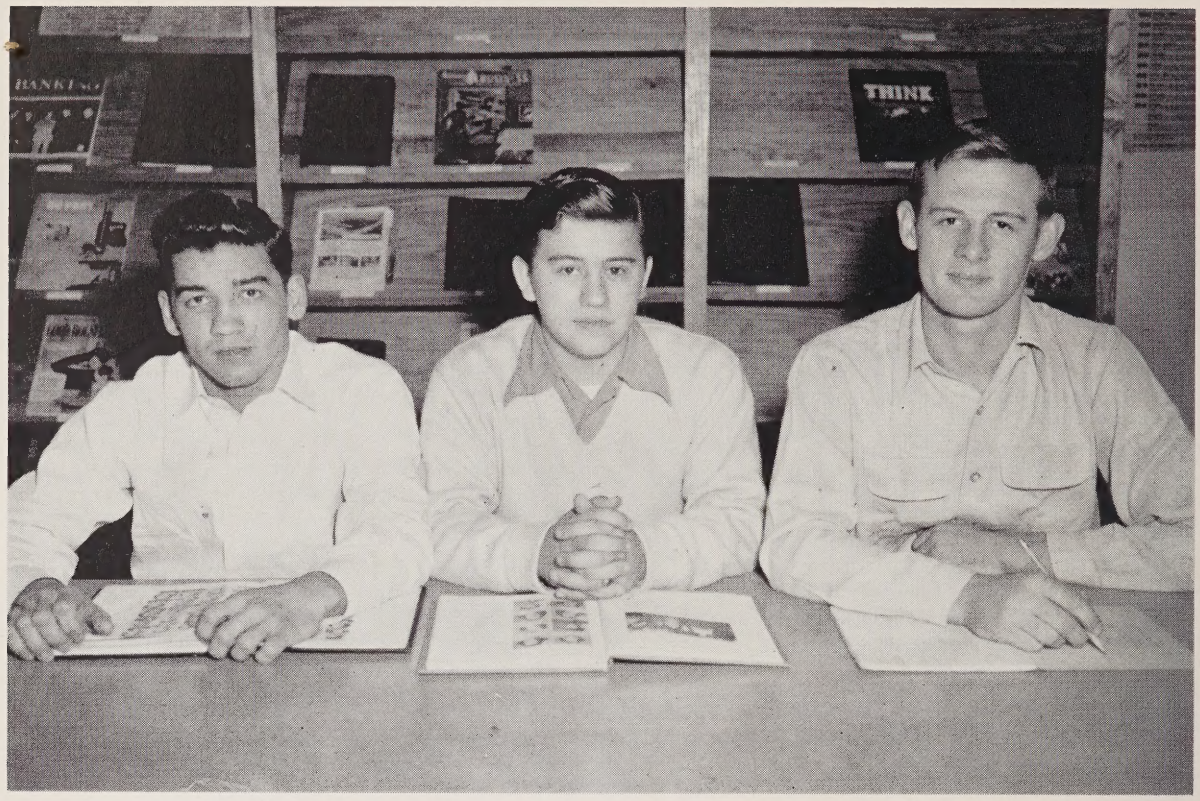

Jerry Miller, *vice-president;* Seth Cox, *president;* Ralph Griffin, *secretary-treasurer.*

SENIORS

Being Seniors this year, we have had many opportunities to make big headlines. The boys have taken full advantage of these circumstances by leading our football and our basketball teams to outstanding victories, while the girls have made some headlines of their own by playing some excellent basketball. The outstanding social event on the society page was the Junior-Senior Prom, given for us.

The election of the Superlatives was of intense interest to all.

Some of us were chosen by the Student Council to the honor of Student-of-the-Month.

Our Senior play, "Ramshackle Inn," was unusually well done.

Class Night and the Baccalaureate Sermon led the way to the most desired and sought-after headline of all, Graduation — when we received our diplomas and walked into the pages of the future.

Miss Eleanor Tapp, Miss Ruth Cotten, and Mrs. Freda Krimminger were our home room sponsors and much of our success during this year was due to their understanding and helpfulness.

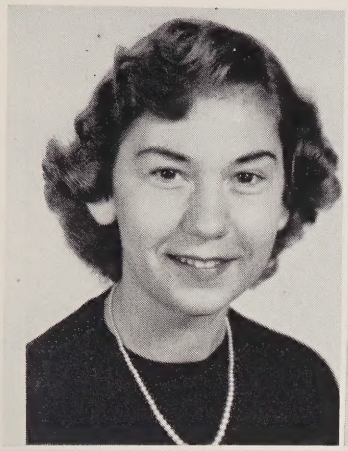
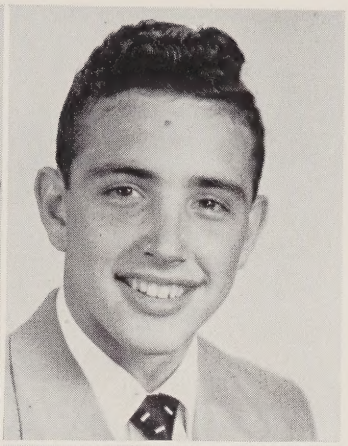
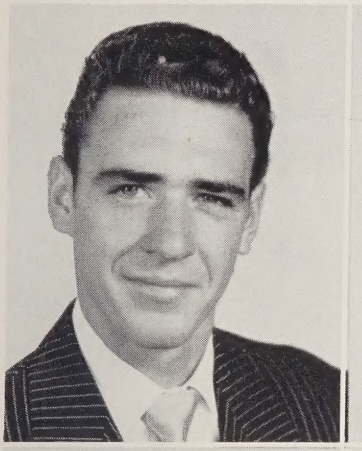

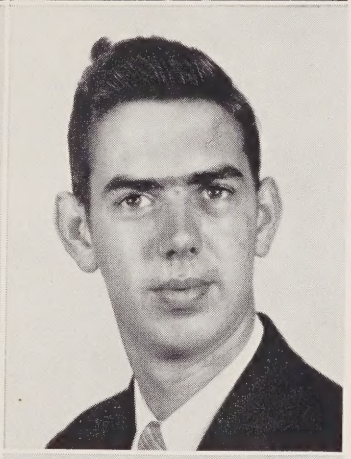
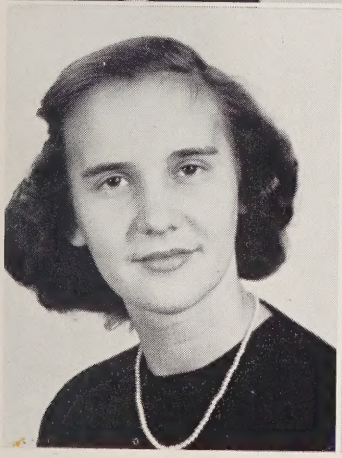

SENIORS

Martha Black

Jonesboro (1, 2, 3); Journalism Club (1, 2, 3); Glee Club (2, 3, 4); Monogram Club (2, 3); Student Council (1, 2, 3); *Crier* Staff (1, 2, 3); *Panorama* Staff (4); Senior Tri-Hi-Y (4); Class Officer (1, 2, 3); Junior Play (3); Music Club (2); Literary Club (1); Student Librarian (1, 2, 3).

Clay Blakely

Jonesboro (1, 2, 3); Wildlife Club (2); Dramatics Club (3, 4), Officer (3); Football (3, 4); Basketball (3, 4); Dramatics Club Play 4.

Milton Bobbitt ("Crook")

Betty Knight Bridges

Home Economics Club (1, 2), Officer (2); Sports Club (1), Officer; Student Council (4); Co-Ed Club (4).

Elna Merrill Bridges

Glee Club (1, 2, 3, 4); Junior Glee Club (1); Sports Club (1); Home Economics Club (2); Dramatics Club (3); Booster Club (3); Co-Ed Club (4).

Walter Bruce Bridges

Sports Club (1); Wildlife Club (2); Landscape Club (3, 4); D. O. (4).

Evelyn C. Buchanan

Jonesboro (1, 2, 3); Student Council (1, 2, 3); Monogram Club (2, 3, 4); Glee Club (1, 2, 3); Cheerleader (1); Basketball (2, 3); *Crier* Staff (1, 2, 3); Football Queen (2); Queen Attendant (1, 3); Class Officer (3); May Court Attendant (2); Tri-Hi-Y (4); Journalism Club (2, 3).

Geneva Dean Burges

Home Economics Club (1); Junior Tri-Hi-Y (2); Senior Tri-Hi-Y (3, 4), Officer (4); Band (4); Basketball (2, 3, 4); Superlative (4); Glee Club (1); D. O. (4); Sandprints Staff (4).

SENIORS

Barbara Ann Burns

Junior Tri-Hi-Y (1, 2); Senior Tri-Hi-Y (3, 4), Officer (4); Marshal (3); *Panorama* Staff (4); Student Council (1, 2, 3); Glee Club (1); D. O. (4); Sandprints Staff (4).

Bobby Burns

Sports Club (1); Band (1, 2); Camera Club (2); Wildlife Club (3); Landscape Club (4); Junior-Senior Waiter (2).

Mary Evelyn Burns

Glee Club (1, 2, 3, 4); Sports Club (1); Basketball (3, 4); *Panorama* Staff (4); Junior-Senior Waitress (2); Junior Music Club (3, 4); Dramatics Club (2, 3), Officer (3); Play (2, 3); Booster Club (3); Senior Tri-Hi-Y (4); Junior Play (3).

Jake Campbell

Sports Club (1); Wildlife Club (2, 3, 4); Key Club (4); Football (2, 3, 4).

Roy Wilson Cashion

Student Council (2, 3, 4), Officer (3), President (4); Dramatics Club (1, 2), Play (2); Class Officer (3); Glee Club (1); Wildlife Club (3); Co-Ed Club (4), President; Junior Play (3); Junior Rotarian (4); Superlative (4); *Panorama* Staff (2, 4); Senior Play.

Kent Clark

Jonesboro (1, 2, 3); Beta Club (1, 2); Glee Club (4); Journalism Club (1, 2); Monogram Club (2, 3, 4); Agriculture F.F.A. (1, 2, 3, 4), Reporter (2); Basketball (2, 3, 4); Baseball (2, 3, 4); Class Officer (3); Literary Club (1, 2); Agriculture Team (1, 2, 3, 4); *Crier* Staff (2, 3).

Joe Allen Cline

Sports Club (1); Landscape Club (2, 3), President (3); Key Club (4); Junior Play (3).

Betty Jean Cole

Glee Club (1, 2, 3, 4); Junior Glee Club (1); Sports Club (1); Home Economics Club (1, 2); Dramatics Club (3); Booster Club (3); Co-Ed Club (4); Basketball (2, 3, 4); Junior Play (3); Band (1, 2); Homecoming Sponsor (2).

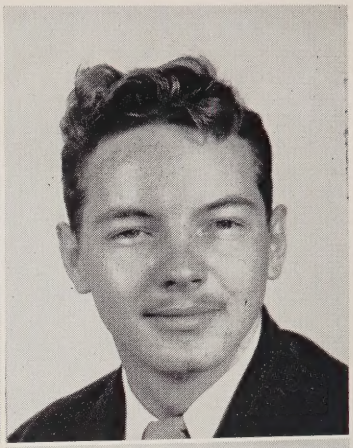

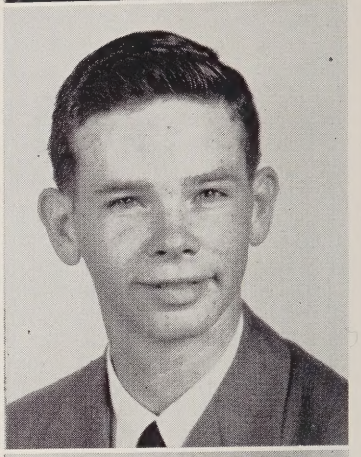
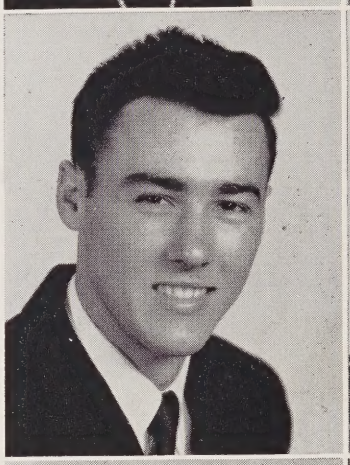
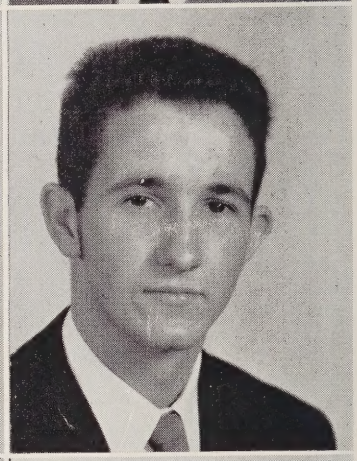
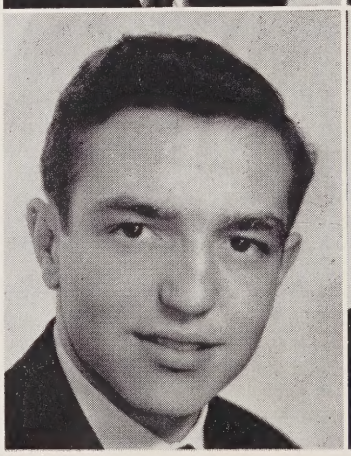

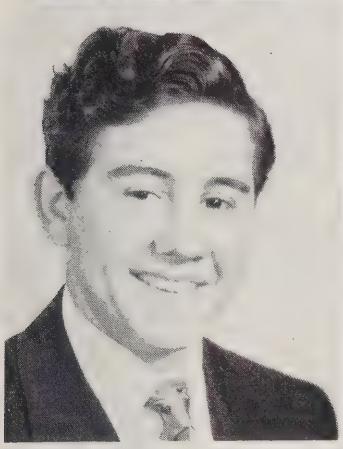

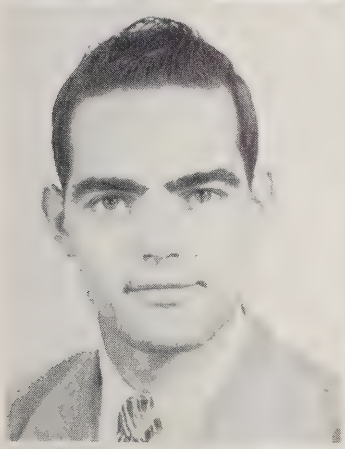
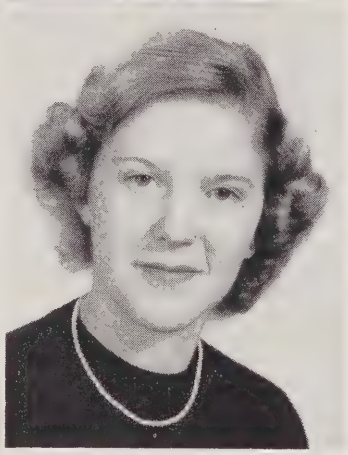

SENIORS

Sara Jean Cole

Sports Club (1); Dramatics Club (2, 3); Co-Ed Club (4); Marshal (3); Junior Play (3); *Panorama* Staff (4); Glee Club (1, 2, 3, 4); Class Testator (4).

Helen Rae Covert

Glee Club (1, 2, 3, 4); Junior Music Club (3); Dramatics Club (2, 3); Co-Ed Club (4); Booster Club (3), Officer; *Panorama* Staff (3); Home Economics Club (2); Sports Club (1, 2); Basketball (3, 4); Superlative (4); Homecoming Sponsor (1).

Seth Thomas Cox, Jr.

Jonesboro (1, 2, 3); Literary Club (1); *Crier* Staff (1); Band (1, 2, 3, 4), Officer (3, 4); Cheerleader (1); Class President (4); Chief Marshal (3); Scholarship Award (2); American History Medal (3); Spelling Medal (3); Beta Club (2, 3, 4); Student Council (1, 2, 3); Senior Play.

Victoria Alice Crissman

Home Economics Club (1, 2); Historian (1); Glee Club (1, 2); Senior Tri-Hi-Y (3, 4); Science Club (3).

Martin Zimmerman Crissman

Sports Club (1); Landscape Club (3, 4); Bus Driver (1, 2, 3, 4).

Ann Jeanette Crowson

Jonesboro (1, 2, 3); Home Economics Club (1, 2, 3), Officer (2), President (3); Literary Club (1, 2); Journalism Club (1); Junior Garden Club (3); Opera (3); Class Officer (2, 3); Student Council (3); Glee Club (2, 3); Music Club (2).

Albert Davis

Landscape Club (1, 2, 3, 4); Bus Driver (1, 2, 3, 4).

Nancy Ellen Davis

Class Officer (1); Junior Tri-Hi-Y (1, 2); Glee Club (1, 2, 3, 4); May Court Attendant (1); Junior-Senior Waitress (2); Dramatics Club (3); Junior Play (3); *Panorama* Staff (4); Superlative (4); Booster Club (3), Officer; Junior Music Club (3, 4).

SENIORS

Billy Sue Dixon

Bessemer High School (1, 2); Glee Club (1, 2); Class Officer (1, 2); *Panorama* Staff (4), Editor; Dramatics Club (3); Glee Club (4); Beta Club (3, 4); Student Council (4); Superlative (4).

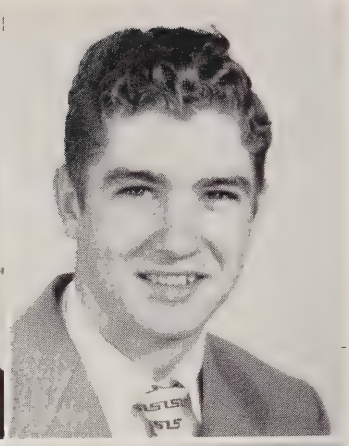

Johnny Russell Ellis

Sports Club (1); Wildlife Club (2); Landscape Club (3, 4), Officer (3, 4).

Donnie Vee Fasick

Jonesboro (1, 2, 3); F.H.A. (1, 2, 3), Parliamentarian (3); Journalism Club (1); Literary Club (1); Basketball (1, 2); Glee Club (2, 3), President (3); May Court (2); Cheerleader (3); *Oak Leaves* Staff (3), Assistant Business Manager; Marshal (3); Junior Garden Club (3); Co-Ed Club (4).

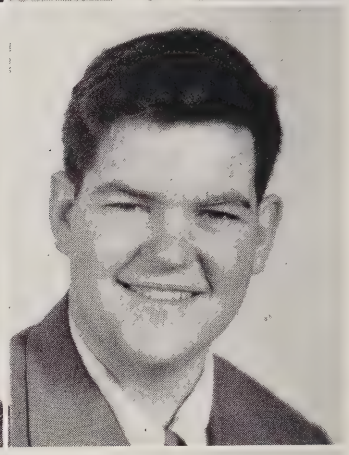

Roy Fornes

Sports Club (1); Landscape Club (2, 3, 4).

Vera Susie Gladden

Home Economics Club (1, 2); Science Club (2); Dramatics Club (3, 4); 4-H Club (1, 2, 3), Officer (1).

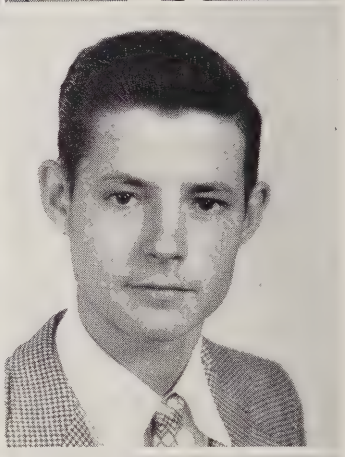

Harvey Godfrey, Jr.

Literary Club (1, 2); Glee Club (2, 3); F.F.A. (1, 2, 3); Junior Play (3); Dramatics Club (3, 4), Play (4); Baseball (2); Football (2); Senior Play.

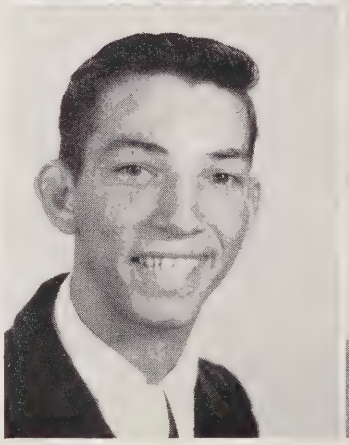

James Goins

Landscape Club (3, 4); Sports Club (1); Wildlife Club (2); D. O. (2, 4).

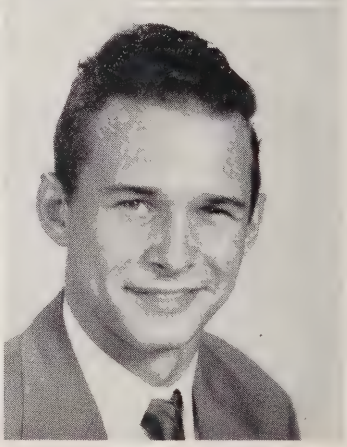

Robert W. Gonella

Wildlife Club (1, 2, 3); Co-Ed Club (4).

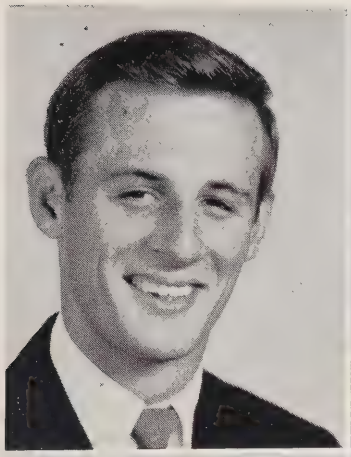
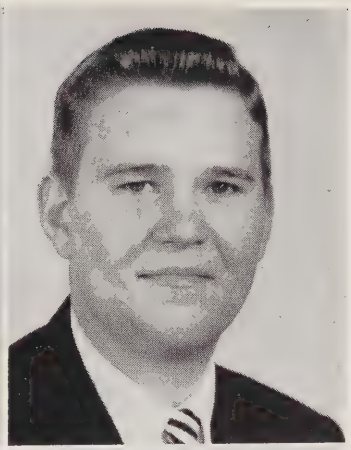

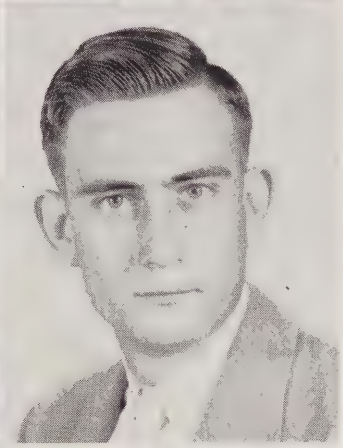

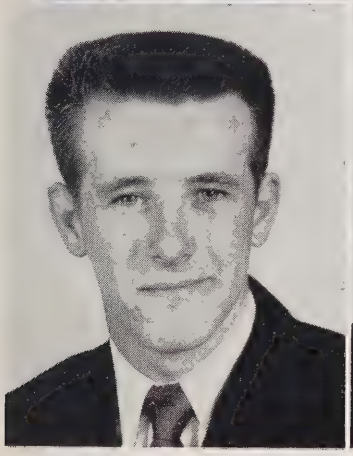
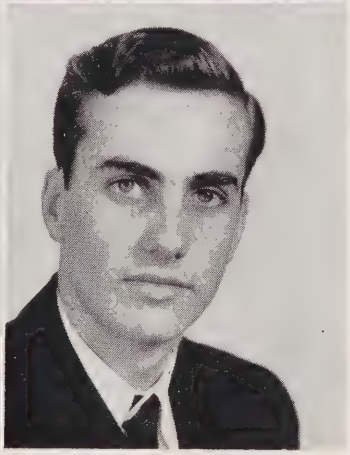

SENIORS

Arthur Ralph Griffin

Wildlife Club (1, 3), Officer (3); Sports Club (2); Key Club (3, 4), President (4); Monogram Club (3, 4); Football (2, 3, 4), Captain (4); Junior Play (3); Junior-Senior Waiter (2); Chief Marshal (3); Superlative (4); Class President (3), Officer (4); Student-of-the-Month (4).

James Richard Gross ("Horse")

Teen-Age Club (1, 2, 3, 4); Dramatics Club (1, 2, 3, 4), Officer (2, 3, 4), Play (1, 2, 3, 4), Medal (2); *Panorama* Staff (2, 3, 4), Assistant Business Manager (3); Glee Club (3, 4); Band (3); Booster Club (3), President; Junior Play (3); Sandprints Staff (4); Superlative (4); Class Prophet (4); Senior Play.

Henry Grady Hall

Sports Club (1); Wildlife Club (2, 3); Bus Driver (2, 3, 4); Marshal (3); Co-Ed Club (4).

E. H. Harrington, Jr.

Sports Club (1); Landscape Club (2, 3).

Jean Harrington

Choral Club (1); Sports Club (1); Dramatics Club (2, 3, 4); Journalism Club (1, 2).

Arthur Helton ("Bugs")

Monogram Club (3, 4); Sports Club (1, 2); Junior Play (3); Junior-Senior Waiter (2); Football (2, 3, 4); Superlative (4).

Wallace Wayne Hight ("Mutt")

D. O. (3, 4); Landscape Club (2, 3); Science Club (1); Track (2); *Panorama* Staff (4).

James M. Hinnant, Jr. ("Jimmy")

Dramatics Club (1); Student Council (2, 3); Wildlife Club (2); Key Club (3, 4), Officer (3, 4); Co-Business Manager of Sandprints (4); Senior Play.

SENIORS

Judith Lynn Hinson ("Judy")

Junior Tri-Hi-Y (1, 2), Officer (2); Beta Club (3, 4), Officer (3, 4); Dramatics Club (3), Play; Junior Play (3); Monogram Club (3, 4); Junior-Senior Waitress (2); Student Council (1); T.A.C. Officer (3); Cheerleader (3, 4), Chief (4); Booster Club (3); *Panorama* Staff (3, 4), Assistant Editor (3, 4); Senior Play.

Joan Holder

Sports Club (1); Home Economics Club (2); Dramatics Club (3, 4), Play (4); Glee Club (4).

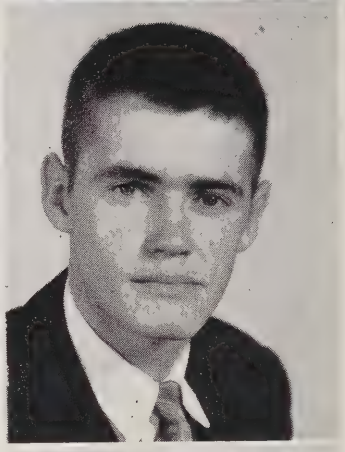

Sylvia Sue Hooker

Jonesboro (1, 2, 3); Literary Club (1); Class Officer (1); Journalism Club (1); F.H.A. (1, 2, 3), Parliamentarian (3); Glee Club (2, 3); Junior Garden Club (3), President; Co-Ed Club (4).

Bobby Hutchens

Sports Club (1); Science Club (2), Officer; Landscape Club (3); Key Club (3, 4); Glee Club (3, 4); Junior-Senior Waiter (2).

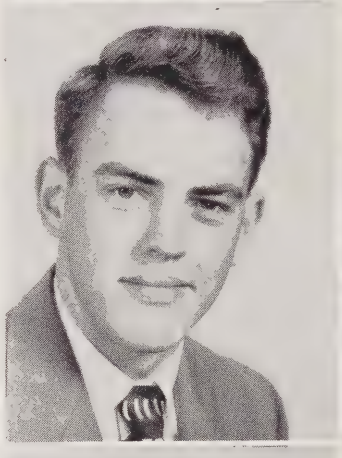

James Mack Johnson

4-H Club (1, 2, 3); Wildlife Club (2, 3); Key Club (4); Senior Play.

Barbara Ann Joyce

Glee Club (1, 2, 3, 4); Dramatics Club (3, 4); Junior Tri-Hi-Y (1, 2); Junior Music Club (3, 4); Sandprints Staff (4); Basketball (2); Senior Play.

Ruth Kelly

Jonesboro (1, 2, 3); F.H.A. (1, 2, 3); 4-H Club (1); Glee Club (1); Journalism Club (1); Junior Garden Club (3); Handicraft Club (2); Junior-Senior Waitress (3); Literary Club (1).

Frances Blondell Kennedy

Sports Club (1); Home Economics Club (2), Officer; Dramatics Club (3); Co-Ed Club (4); Superlative (4).

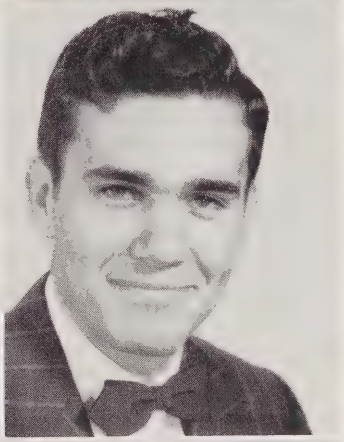
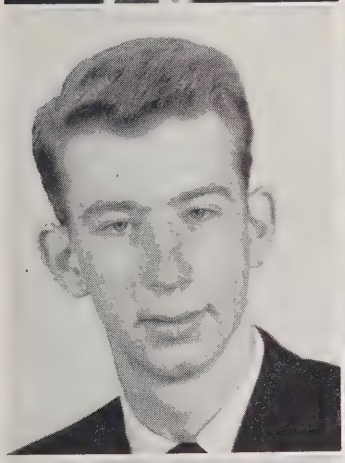

SENIORS

Marjorie Anne Kennedy

Junior Tri-Hi-Y (1, 2); Senior Tri-Hi-Y (3, 4), President (4); Marshal (3); Glee Club (1); May Day Attendant (3); Homecoming Attendant (4); Sandprints Staff (3, 4), Co-Editor (4); Superlative (4); Student-of-the-Month (4); Senior Play.

Lee Lawrence

Sports Club (1, 2); Key Club (3, 4); Monogram Club (3, 4); Football (2, 3, 4); Basketball (3, 4); Wildlife Club (2, 3); Junior-Senior Waiter (2); Glee Club (4); Superlative (4).

Fred Lawrence

Glenn Lee, Jr.

Camera Club (1); Wildlife Club (2); Key Club (3, 4); Marshal (3); Student Council (3, 4); Glee Club (3, 4); Football (2).

John Liles, Jr. ("Jack")

Student Council (4); Key Club (3, 4), Officer (3, 4); Beta Club (3, 4); Class Officer (3); Junior Play (3); Wildlife Club (1, 2); Marshal (3); Superlative (4); Class Historian (4); Senior Play.

Shirley Ann McFayden

Class Officer (1); Monogram Club (2, 3, 4), Officer (4); Junior Tri-Hi-Y (1, 2), Officer (2); Senior Tri-Hi-Y (3); Booster Club (3); Junior-Senior Waitress (2); Chief Marshal (3); May Court Attendant (2); Basketball (2, 3, 4); Superlative (4); Junior Music Club (2); Glee Club (1, 2, 3, 4).

Alice Scott McIver ("Scotty")

Sports Club (1, 2); Junior Tri-Hi-Y (1); Dramatics Club (3, 4); Monogram Club (3, 4); Junior Music Club (3); Home Economics Club (1, 2); Cheerleader (3, 4); *Panorama* Staff (4); D. O. (4); Glee Club (3, 4); Junior Play (3).

Nancy Lee McKinney

Jonesboro (1, 2, 3); Class Officer (3); *Crier* Staff (1, 2, 3); Literary Club (1, 2); Glee Club (1, 2, 3, 4); Basketball (2, 3, 4); Junior Play (3); May Queen Attendant (3); Student Council (1); Student Librarian; Journalism Club (1, 2, 3); Music Club (2); Junior Music Club (4); Co-Ed Club (4); *Panorama* Staff (4); Senior Play.

SENIORS

Dorothy Maddox

Jonesboro (1, 2, 3); Student Council (3); Journalism Club (1); Glee Club (2, 3); Home Economics Club (1, 3), Officer (3); Basketball (1, 2); May Court (2); Junior Garden Club (3); Co-Ed Club (4).

Willie Mae Matthews

Junior Tri-Hi-Y (1, 2), Officer (2); Senior Tri-Hi-Y (3, 4), Officer (4); Homecoming Attendant (2); Junior-Senior Waitress (2); Majorette (2, 3, 4); Sandprints Staff (4).

William Earl May

D. O. (3, 4); Sports Club (1); Landscape Club (2, 3); Co-Ed Club (4).

Jerry Wilton Miller ("Choo")

Football (2, 3, 4); Sports Club (1); Landscape Club (3); Monogram Club (3, 4); Science Club (2); Glee Club (4); Class Officer (4); Superlative (4); Class Poet (4); Senior Play.

Mary Turner Mitchell

Mineral Springs High School (1, 2, 3); Basketball (1, 2, 3, 4); Junior Y-Teen Club (1); Glee Club (1, 2, 3); Class Officer (1, 2, 3); Senior Y-Teen Club (2, 3); Softball (2, 3); Dramatics Club (4), Officer.

Sylvia Louise Moffitt ("Snag")

Panorama Staff (1, 2, 3); Glee Club (1, 2, 3, 4); Junior Music Club (3, 4), President (4); Dramatics Club (3); Co-Ed Club (4); Home Economics Club (2); Basketball (3, 4); Superlative (4); Sports Club (1, 2); Booster Club (1), President; Junior Play (3); Senior Play.

Norma Sue Moretz

Sports Club (1); Glee Club (2, 3, 4); Dramatics Club (2, 3, 4), Play (4); Band (2); *Panorama* Staff (3).

Billy Nance

Sports Club (1, 3); Wildlife Club (2); Landscape Club (4).

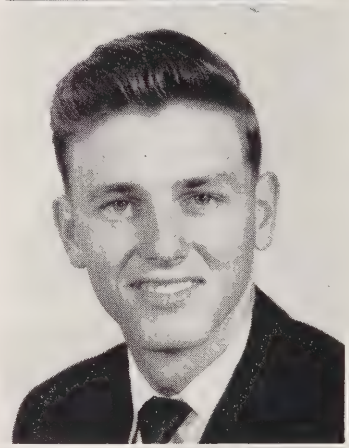

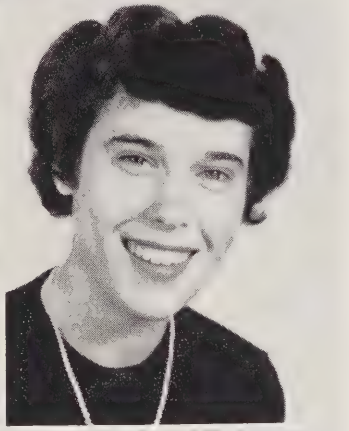

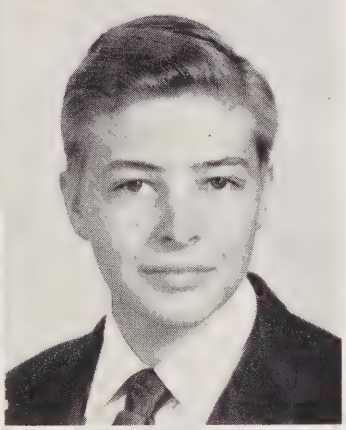

SENIORS

Patricia Fay Poe ("Pat")

Student Council (1, 2); Glee Club (1, 2, 3, 4); Junior Music Club (3); Monogram Club (4); Basketball Assistant Manager (2), Manager (3); Sports Club (1), Officer; Dramatics Club (3, 4), Play (4); Band (1); May Court Attendant (1); Class Officer (2); Superlative (4); Homecoming Sponsor (1); Booster Club (3).

Mary Lee Poindexter

Music Club (1), Officer; Sports Club (1); Home Economics Club (2); Science Club (3); Senior Tri-Hi-Y (4); Basketball (1); Glee Club (1, 2, 4); 4-H Club (1).

Marlene Elizabeth Porter

Junior Tri-Hi-Y (1, 2); Glee Club (1, 2, 3, 4); Dramatics Club (3); Booster Club (3); Junior Music Club (3, 4), Officer (4); Homecoming Attendant (2); Class Prophet (4).

Ollie Grier Powers

Glee Club (1, 2, 3, 4); Junior Glee Club (1); Sports Club (1); Home Economics Club (2); Dramatics Club (3); May Court Attendant (3); Co-Ed Club (4); Superlative (4).

Dorcas Kathetta Quick

Officer (1, 2); Softball (1, 2); J.H.A. (1, 2), Officer (2); Glee Club (1, 2, 3, 4); Music Club (1, 2); Beta Club (1, 2), Officer (1, 2); Student Council (1, 2); Dramatics Club (4).

Robert Calton Riddle ("Bobby")

Student Council (4); Junior Play (3); Glee Club (4); Sports Club (1); Wildlife Club (2, 3); Booster Club (3); Co-Ed Club (4).

Erma Jean Rose

Sports Club (1); Music Club (1); Home Economics Club (2, 3); Senior Tri-Hi-Y (3, 4); Science Club (3).

Donna Janet Scott

Jonesboro (1, 2, 3); Basketball (2), Manager (3); Glee Club (2, 3); Marshal (3); Journalism Club (2); Junior Play (3); F.H.A. (2, 3), Officer (3); Junior Garden Club (3); Student Council (3); Senior Tri-Hi-Y (4); Homecoming Attendant (3).

SENIORS

Polly Thomas Sewell

Jonesboro (1, 2, 3); F.H.A. (1, 2, 3); 4-H Club (1); Glee Club (1); Journalism Club (1); Junior Garden Club (3); Co-Ed Club (4), Officer; Class Officer (1); Homecoming Attendant (3); Junior-Senior Waitress (2); Marshal (3).

Howard Snyder

Jonesboro (1, 2, 3); F.F.A. (1, 2, 3), Officer (3); Dramatics Club (2); Monogram Club (2, 3, 4); Student Council (3); Beta Club (2, 3, 4); Basketball (1, 2, 3, 4); Baseball (2, 3); Football (2); Class Officer (3); Literary Club (1).

Charles McRae Spivey ("Mack")

Sports Club (1); Landscape Club (2, 3); Football (2); Baseball (3, 4); Co-Ed Club (4), Officer.

Robert O'Brient Stone

Sports Club (1, 2); Wildlife Club (3); Landscape Club (4).

Sam Spivey

Sports Club (1); Class Officer (1, 2); Student Council (1); Landscape Club (2); Basketball (2, 3, 4); Monogram Club (3, 4), Officer (4); Baseball (3, 4); Football (4); Key Club (3, 4), Officer (4); Superlative (4).

William Graydon Spivey

Jonesboro (1, 2, 3); La Grande Literary Club (1); Glee Club (1, 2, 3); Student Council (1, 2, 3, 4), Officer (3, 4); F.F.A. (1, 2, 3), Officer (1, 3); Beta Club (1, 2, 3, 4), Officer (1, 4); Baseball (2, 3); Basketball (1, 2, 3, 4); Junior Play (3); Monogram Club (3, 4); Key Club (4); Co-Business Manager of Sandprints (4); Senior Play; Superlative (4).

Nancy Irene Spivey ("Claude")

Home Economics Club (2); Glee Club (4); Dramatics Club (3, 4); Basketball (2, 3, 4); Sports Club (1); Superlative (4).

Duby D. Todd

Sports Club (1, 2); Wildlife Club (3).

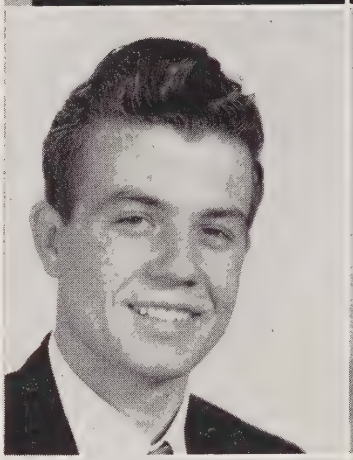
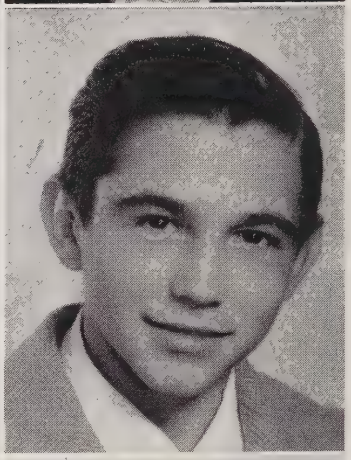

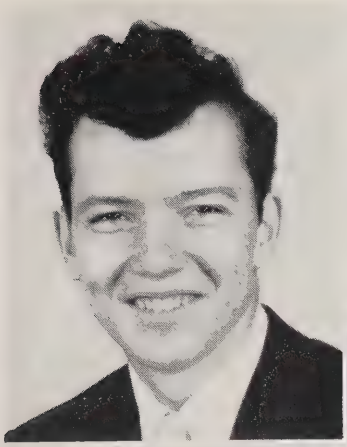
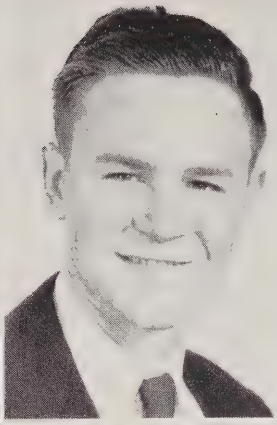
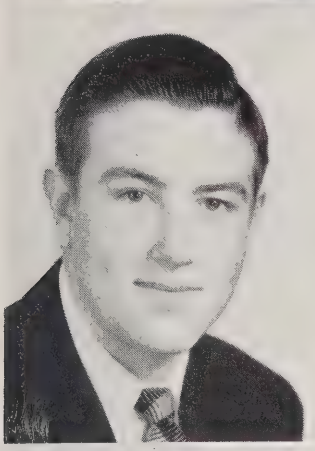
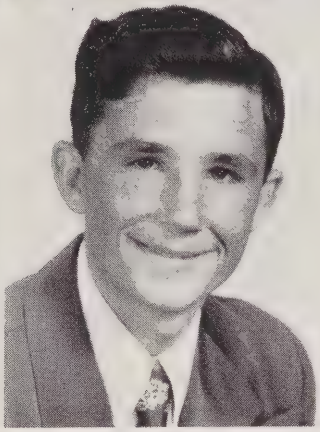

SENIORS

William E. Tyler ("Billy")

Joseph Fred Watson

Clawson L. Williams, Jr.

Sports Club (1); Camera Club (1); Wildlife Club (2, 3); Co-Ed Club (4).

Donald Williams ("Specks")

Sports Club (1); Wildlife Club (2, 3); Monogram Club (4); Baseball (2, 3, 4).

Sophia Williams

Jonesboro (1); Science Club (1); Home Economics Club (1); Glee Club (3, 4); Camera Club (3); Tri-Hi-Y (4); Student Council (3, 4); Class Officer (2); Basketball (1); Junior Music Club (2).

Velma Faye Womack

Majorette (1, 2, 3, 4); Basketball Assistant Manager (3), Manager (4); Glee Club (1, 2, 3, 4); D. O. (4); Dramatics Club (3, 4), Play; Junior Tri-Hi-Y (1, 2); *Panorama Staff* (3); Junior Play (3); Monogram Club (4).

Ruby Womack

Home Economics Club (1, 2); Senior Tri-Hi-Y (3, 4); Glee Club (1, 2, 3, 4); 4-H Club (1, 2).

Wilma Crystal Yarborough ("Billie")

Junior Tri-Hi-Y (1, 2), Officer (2); Class Officer (2); Glee Club (1, 2, 3, 4), Officer (3), President (4); Junior-Senior Waitress (2); Student Council (3); Junior Music Club (3, 4), Officer (4); Booster Club (3); *Panorama* Staff, Business Manager (4); T.A.C. President (4); Superlative (4); Senior Play.

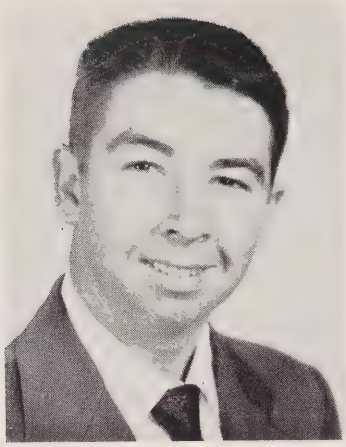

SENIORS

LEWIS COOPER YOW ("Creeper")

Wildlife Club (1); Monogram Club (2, 3, 4); Baseball Manager (1, 2, 3, 4).

Without pictures

FRED BROWN

ROBERT FRANKLIN CASTLEBERRY

Monogram Club (2, 3, 4); Journalism Club (1, 2); Agriculture F.F.A. (1, 2, 3, 4), President (2); Student Council (4), Officer; Key Club (4); Glee Club (2, 3); Band (1, 2, 3, 4); Agriculture Team (1, 2, 3, 4); Class Officer (3): Football (2, 3, 4); Basketball (2, 3, 4); Baseball (2, 3, 4); Literary Club (1, 2); Superlative (4).

HAROLD MCNEILL ("Smoothie")

Jonesboro (1, 2, 3); Class Officer (1, 3); Football (2, 3, 4); Basketball (2, 3, 4); Monogram Club (2, 3, 4); Boys' State (3); Baseball (2, 3, 4); Key Club (4); Student Council (1, 4); F.F.A. (1, 2, 3, 4), Officer (3); Literary Club (1, 2); *Oak Leaves* Staff (3); Co-Editor of SANDPRINTS (4); Junior Play (3); Beta Club (1); Superlative (4).

FRED WILKIE

Sports Club (1); Wildlife Club (2, 3); Monogram Club (3, 4); Baseball (1, 2, 3, 4).

CLASS POEM

GRADUATION

Our school days now are past and gone,
  But still we fondly linger on
To grasp each memory of the past,
  When on we turn to go at last.

Our hearts will long recall the joy,
  That time can never more destroy.
These memories in our hearts will dwell,
  As we bid to all a sad farewell.

H I S T O R Y

Now that we, the Seniors of 1952, of Sanford Central High School, are nearing graduation, we pause long enough to look back on the pleasant memories of our high school days.

We timidly entered high school as sub-freshmen in September, 1947, with the delightful dream of someday taking over the place. Our class officers were: Shirley McFadyen, president; Sam Spivey, vice-president; and Jimmy Gross, secretary-treasurer.

We reached the ninth grade when school began in 1948 and felt that, as freshmen, we really had a part in things. We joined the various clubs and participated in more of the activities than the year before. We chose as our officers Sam Spivey, president; Nancy Davis, vice-president; and Shirley McFadyen, secretary-treasurer.

In September, 1949, as sophomores, some of us had the honor of being chosen waiters and waitresses for the Junior-Senior banquet. They were: Lee Lawrence, Allen Chilton, Bobby Hutchens, Ralph Griffin, Bugs Helton, Bobby Burns, Nancy Davis, Shirley McFadyen, Evelyn Burns, Judy Hinson, Billie Yarborough, and Willie Mae Matthews.

In the fall of 1950, we began our junior year in the same building, but hoping to move to the wonderful new building soon. After much patient waiting, we finally moved the fifth of February, 1951. Our class officers this year were: Ralph Griffin, president; Jack Liles, vice-president; Jimmy Hinnant, secretary, and Roy Cashion, treasurer, who worked hard with Mr. Odom, our new principal. We worked hard on our play, "One Wild Night," which was a huge success. The most outstanding event of the year was our own wonderful Junior-Senior banquet. The marshals chosen from our class were: Sara Jean Cole, Jack Liles, Barbara Burns, Glenn Lee, Marjorie Kennedy, Henry Hall, Shirley McFadyen, and Ralph Griffin.

We were joined by the seniors from Jonesboro when we came back to Sanford Central High as school began in the fall of 1951, half happy and half sad that this was our last year. Class officers directing us through our senior year were: Seth Cox, president; Jerry Miller, vice-president; and Ralph Griffin, secretary-treasurer. The senior play, "Ramshackle Inn," was quite an outstanding production. Of course, we enjoyed being the honor guests at the Junior-Senior.

As we leave, we give a vote of thanks to the teachers who have helped us through the years, and say, "Good luck" to the boys and girls whom we leave to carry on the ideals and some of the old as well as some new traditions of Sanford Central High School.

P R O P H E C Y

After washing the supper dishes and tucking our two children into bed, I, who was Marlene Porter, went into the living room to join my husband, Pete Lloyd, who was reading the evening paper. He had just finished reading the sports section when he called my attention to the fact that Lee Lawrence had just been named head football coach at Carolina.

I cut out the article and started to paste it in my scrapbook. My scrapbook was a collection of newspaper articles that I had clipped concerning my classmates. Having nothing else to do, I decided to look through it.

Here is a picture of Nancy Davis, taken back in 1955, just after she had won the Miss America contest. Who would have thought that she would be the settled married woman that she is now. Speaking of married women, the next page is devoted to the marriage announcements of Betty Jean Bridges, Sophia Williams, Polly Thomas, Ruby Womack, Grier Powers, Ruth Kelly, Mary Lee Poindexter, Erma Jean Rose and Sara Jean Cole. Ruth married Mack Spivey, who now, along with Bobby Gonella, Johnny Ellis, and Henry Hall, own their own line of buses called "The Dashound Bus Line."

I have a whole section devoted to the ones that have become famous on stage, screen and radio. I have a picture of Pat Poe and Bud Castleberry receiving the Academy Awards for the best movie performances in 1956. They co-starred together in "Tears in Her Eyes." Clay Blakely was the producer of this movie and Roy Cashion directed it. Here is a picture of Nancy Spivey and Jimmy Gross hanging from a chandelier in the ballroom of the Waldorf-Astoria. Evidently it was a publicity stunt for their new comedy hour on television entitled "Fools Aren't All Dead." Speaking of comedians, Bobby Burns has just taken over the Bob Hope radio show. I have a clipping advertising Kent Clark's new skating revue in the Reynolds Coliseum too.

Next is a picture of the Sanford Central High School, taken on the day it was fully completed. Howard Snyder and Bobby Riddle drew the plans for the remainder of the buildings on the campus. Things have really changed a lot since I left over there. Seth Cox has taken over the job as principal, since Mr. Odom has retired on the millions he received from his best-selling book, "How to Get Along With Seniors." On the faculty are Barbara Joyce, head of the commercial department; E. H. Harrington, teaching machine shop; Nancy McKinney, teaching psychology; Robert Stone, teaching Bible; Shirley McFadyen, Mrs. C. N. Castleberry, Jr., teaching Physical Ed. and coaching the girls' basketball team, and Harold McNeil, teaching geometry and coaching the boys' basketball team. Fay Womack has taken over Miss Thomas' place in the office.

On the next page is a picture of Milton Bobbitt and his wife, Frances Kennedy, holding their new son, Theodore, who was the first baby born in the new Lee County Hospital. Some of the staff members of the new hospital include Dr. Bugs Helton, surgeon, and Judy Hinson, head nurse. Under them are Kathetta Quick, Elna Bridges, and Evelyn Burns.

Here is an article from *The New York Times*, written by Jake Campbell, famous newspaper reporter. The article is about Sylvia Moffitt, Jack Liles and Jimmy Hinnant, famous chemists, who are trying to discover a way to can atomic energy. Sylvia, on her nights off, is a night club singer at the "Club 52," owned and operated by Sam Spivey.

These next pictures are of Alice Scott McIver, Drene

P R O P H E C Y

Shampoo model, and Alice Crissman, Ipana model. Other models that I have pictures of are Sylvia Hooker, Martha Black, and Evelyn Buchanan, who appeared on this month's cover of *Seventeen,* edited by Marjorie Kennedy. Evelyn's dress was designed by Barbara Burns and Willie Mae Matthews, famous fashion designers.

Over here is an item about our new Governor, Graydon Spivey. He has just had the Governor's Mansion done over. Well known architects Jerry Miller and Glenn Lee were in charge of the project. The interior was redecorated by Billie Sue Dixon.

On the next page are clippings such as the one telling of Norma Sue Moretz becoming head matron of the Lee County Home for Wayward Girls and of Wayne Hight winning the Darlington Speedway stock car races. His mechanic was Roy Fornes. Other clippings tell of Fred Brown winning the last senatorial election over Clawson Williams, Helen Rae Covert becoming manager of the pavilion at Ocean Drive Beach, Susie Gladden becoming head of the North Carolina 4-H Clubs, and Earl May and Geneva Burges graduating from pharmacy school.

This news article is about Albert Davis, Martin Crissman and Mack Johnson, prosperous farmers, who have invented string beans that have no strings.

I got this next article from *Time Magazine.* It was a write-up about Turner Mitchell and her latest painting, which was shown in the National Art Gallery. In the same issue was an article about poetess Jean Harrington.

Fred Wilkie certainly made headlines when he made the winning home run for the New York Yankees in the World Series. Donald Williams also plays for the Yankees and Lewis Cooper Yow is manager of the team. Speaking of baseball, Fred Lawrence is the new manager of the Sanford Spinners.

I have next a few clippings from the local paper telling of Joan Holder becoming the first lady sheriff of Lee County, Fred Watson taking over as chief of police, Dorothy Maddox and Jeanette Crowson becoming the new managers of Lee Drive-In, Bruce Bridges buying a chain of soda shops all over the state, and James Goins becoming foreman of Father George Mills.

Closing my scrapbook, I placed it back on the book shelf. Then I heard the doorbell ring. I opened the door and there stood Billie Yarborough and Jimmy Gross. They were both home on vacation. I asked them in and after hearty greetings we all sat down and I began to tell them of the latest news around Sanford. I told them about Billy Tyler taking over Roberts Company and Donna Scott becoming his secretary. Also about Betty Jean Cole owning her own drug store, and of the super-duper oil station that Duby Todd has just opened up. I told them about Joe Cline taking over the A & P store, and Billy Nance and Harvey Godfrey, who are manufacturers of rat poisoning and who have just killed their one-millionth rat. I also told them that my oldest son is now going to kindergarten taught by Donnie Vee Fasick.

Then Billie told us about her job as head nurse at Duke. She told us that Dr. Ralph Griffin was so busy over there as chief surgeon that she hardly ever sees him.

We talked on for a while and then it was time for them to go. As they left I thought to myself how fortunate everyone in the class of '52 had been and of how proud I was to have been a member of it.

Signed:

MARLENE PORTER
JIMMY GROSS
Class Prophets

LAST WILL AND TESTAMENT

State of North Carolina
County of Lee, City of Sanford
School of Sanford Central High

We, the Senior Class of 1952, of the aforesaid State, County, City, and School, being of sound mind and of good character, knowing that the time is near when we must depart from this great institution, do hereby declare this to be our last will and testament.

ARTICLE I

SECTION 1. To Mr. McLeod, our superintendent, for his careful planning of our new campus, and for his patient understanding of all our problems, we leave our sincerest gratitude.

SECTION 2. To Mr. Odom, our principal, for his continuous interest in our education, and for his thoughtful consideration of all our needs, we leave our heartfelt thanks.

SECTION 3. To the Faculty, our leaders, for their ever-present interest in all our activities, and for their co-operation in all our varied undertakings, we leave our good will, our love and our appreciation.

ARTICLE II

I, Geneva Burges, do leave my love for basketball to Shirley Ingram.

I, Martha Black, do leave my different colors of hair to Peggy Brown.

I, Betty Jean Bridges, will keep Ronnie—my prize possession.

I, Elna Bridges, will leave my position at Lee Drug to Elmer Gray Southern.

I, Evelyn Buchanan, do leave my short stature to Betty Lou Nance.

I, Barbara Burns, do leave my quietness to Roger Morrow; my cute clothes to Betty Jean Kidd.

I, Evelyn Burns, do leave my winning ways to Joyce Cox. "Bud" I keep for myself.

I, Betty Jean Cole, do leave my nickname "Whale" to Betsy Brewer.

I, Sara Jean Cole, do leave my good grades to Margaret Powers, who can use them.

I, Helen Covert, do leave my horse-laugh to Robert Caviness.

I, Alice Crissman, do leave my quiet way to Shirley Holland, who surely needs it.

I, Jeanette Crowson, do leave my blonde hair to Bette Hamilton so that she will not have to use peroxide.

I, Nancy Davis, do leave my good looks to Barkley Thomas and my crazy ways to Delores Autry.

I, Billie Sue Dixon, do leave my intellectual ability to Jerry Harrington, my good disposition I will need.

I, Donnie Fasick, do leave my beautiful eyes to Shirley Caddell.

I, Susie Gladden, do leave my reputation for dependability to Dot Ingram.

I, Jean Harrington, do leave my cute jokes to "Clabber" Truelove.

I, Judy Hinson, do leave my cheerleading ability to Martha Helton.

I, Joan Holder, do leave my love for the School to Cleo Hunter.

I, Sylvia Hooker, do leave my shorthand ability to Norma Thomas.

I, Barbara Joyce, do leave my height to Frances Carter, and my nice looking clothes to Ann Lee.

I, Ruth Kelly, do leave my sweet disposition to Alice Murchison. Mack I will keep.

I, Frances Kennedy, do leave my neatness to Mabel Overby.

I, Marjorie Kennedy, do leave all the work, worry and pride connected with SANDPRINTS to Janet Harrington.

I, Shirley McFadyen, do leave my good all-round ways to Alice Jean Castleberry.

I, Alice Scott McIver, do leave my friendliness to Martha Salmon.

I, Nancy McKinney, do leave my long homework papers to Marshall Winstead.

I, Dorothy Maddox, do leave my quiet ways to Reggie Miller, who has need of them.

I, Willie Mae Matthews, do leave my "majorette" position to Betty Barnhardt, if she wants it.

I, Turner Mitchell, do leave my hot-rod driving to Barbara Morgan.

I, Sylvia Moffitt, do leave my ability to sing to P. W. West.

I, Norma Sue Moretz, do leave my straight hair to Jean Trueworthy.

I, Pat Poe, do leave my popularity to Joyce Murchison.

I, Mary Lee Poindexter, do leave the office to Mr. Odom.

I, Marlene Porter, do leave my dry wit to Mary Jo Watson, and my careful driving to Mrs. Kriminger.

I, Grier Powers, do leave my cuteness to Jean Stone. I will keep "Bean."

I, Kathetta Quick, do leave my slowness to Bob Sasser.

I, Erma Jean Rose, do leave my friendliness to Joan Clark.

I, Donna Scott, do leave my typing ability to Frances May.

I, Nancy Spivey, do leave my witty ways to Bobbie Lee Seagroves.

LAST WILL AND TESTAMENT

I, Polly Seawell, do leave my English ability to Eugenia White.

I, Sophia Williams, do leave—I have Jimmy.

I, Faye Womack, do leave my love for skating to Donald Gunter.

I, Ruby Womack, do leave McIver Shoe Store to Johnny Jones.

I, Billie Yarborough, do leave my cheerful attitude to Richard Kelly. He can use it.

I, Clay Blakely, do leave my wreckless driving to Charles Kennedy.

I, Milton Bobbitt, do leave my curly hair to "Ace" Mace. Frances is going with me.

I, Bruce Bridges, do leave my love for school to Bennie Gaines.

I, Fred Brown, do leave my steady ways to Cleone Cotten.

I, Bobby Burns, do leave my corny jokes to Bobby Query.

I, Jake Campbell, do leave my quietness to Charles Mills. My ambition in football I leave to Richard Hayes.

I, Roy Cashion, do leave my office as Student Council President to whoever can win the election.

I, Robert Castleberry, do leave my good looks to Robert Caviness. My attitude to skip school to Donald Oliver.

I, Kent Clark, do leave all my girl friends—but one—to Waldo Maddox.

I, Joe Cline, have nothing to leave—"Scott" is going too.

I, Seth Cox, do leave my studious ways to Ray Briggs.

I, Albert Davis, do leave my ways with the women to Bobby Truelove.

I, Johnny Ellis, do leave my curly hair to Fred Watson.

I, Roy Fornes, do leave my every possession to my brother, Bruce.

I, Harvey Godfrey, do leave my love for all girls to Herbert Mace.

I, James Goins, do leave the D. O. Class to Mr. Del Mastro.

I, Bobby Gonella, do leave my easy-going ways to Wayne Campbell.

I, Ralph Griffin, do leave my title "Mr. Central High" to the senior who most deserves it. Jimmy Love is captain of the football team.

I, Jimmy Gross, do leave my dramatic ability to Roy Knight. Truby Proctor may have my place as Miss Jackson's pest.

I, Henry Hall, do leave my bus to Jesse Paschall. Nancy I hope to keep.

I, E. H. Harrington, do leave the Shop in Mr. Hulbert's keeping.

I, "Bugs" Helton, do leave my cute ways to Jimmy Cox. The English Class I will turn back over to Mr. Odom.

I, Wayne Hight, do leave my "crew cut" to Billy Withers.

I, Jimmy Hinnant, do leave my job as Co-Business Manager of SANDPRINTS to Barbara Morgan.

I, Bobby Hutchins, do leave my shyness to Nancy Jones. My glamour I will keep.

I, Martin Crissman, do leave my bus to another careful driver, Billy Dalrymple.

I, Mack Johnson, do leave my "Van Johnson" looks to James Glass.

I, Lee Lawrence, do leave my athletic ability to Donny Kelly. My crazy ways I'll take with me.

I, Fred Lawrence, do leave my laziness to Lacy Johnson.

I, Glenn Lee, do leave my ability to argue with Mr. Odom to Bill White.

I, Jack Liles, do leave my red hair to Kay Coffey. My intelligence I may need for future use.

I, Harold McNeill, do leave my "smooth" ways to Dwight Cole. My neatness I'll take with me.

I, Jerry Miller, do leave my popularity and athletic ability to Charles Dixon. "Sissy" I keep for myself.

I, Billy Nance, do leave my knowledge of Advanced Algebra to Lucy Blue.

I, Bobby Riddle, do leave my art ability to Carolyn Johnson.

I, Howard Snyder, do leave my position on the basketball team to Jerry Stewart.

I, Mack Spivey, do leave my knowledge of Biology to Mr. Medlin. I'm planning to keep Ruth.

I, Sam Spivey, do leave my long shots on the basketball court to Calvin Haskins. My A-Model I'll keep for myself.

I, Graydon Spivey, do leave my winning ways and my job as Co-Business Manager of SANDPRINTS to Mary Ann Lucas.

I, Duby Todd, do leave my position as pitcher on the baseball team to Tommy Pruitt.

I, Billy Tyler, do leave my position at Robert's to anyone who can hold the job.

I, Fred Watson, do leave my debating ability to Charles Johnson.

I, Fred Wilkie, do leave my broad shoulders to J. E. Adams. My position on the baseball team to anyone who deserves it.

I, Clawson Williams, do leave —on time for once.

I, Donald Williams, do leave my many freckles to Bobby Jean Poe.

I, Lewis Yow, do leave my nickname "Creeper" to Jack Gaddy.

I, Earl May, do leave my optimistic outlook on life to "Gruesome" Godfrey.

I, Robert Stone, do leave my nickname "Dink" to Bobby Moretz.

JUNIOR CLASS OFFICERS

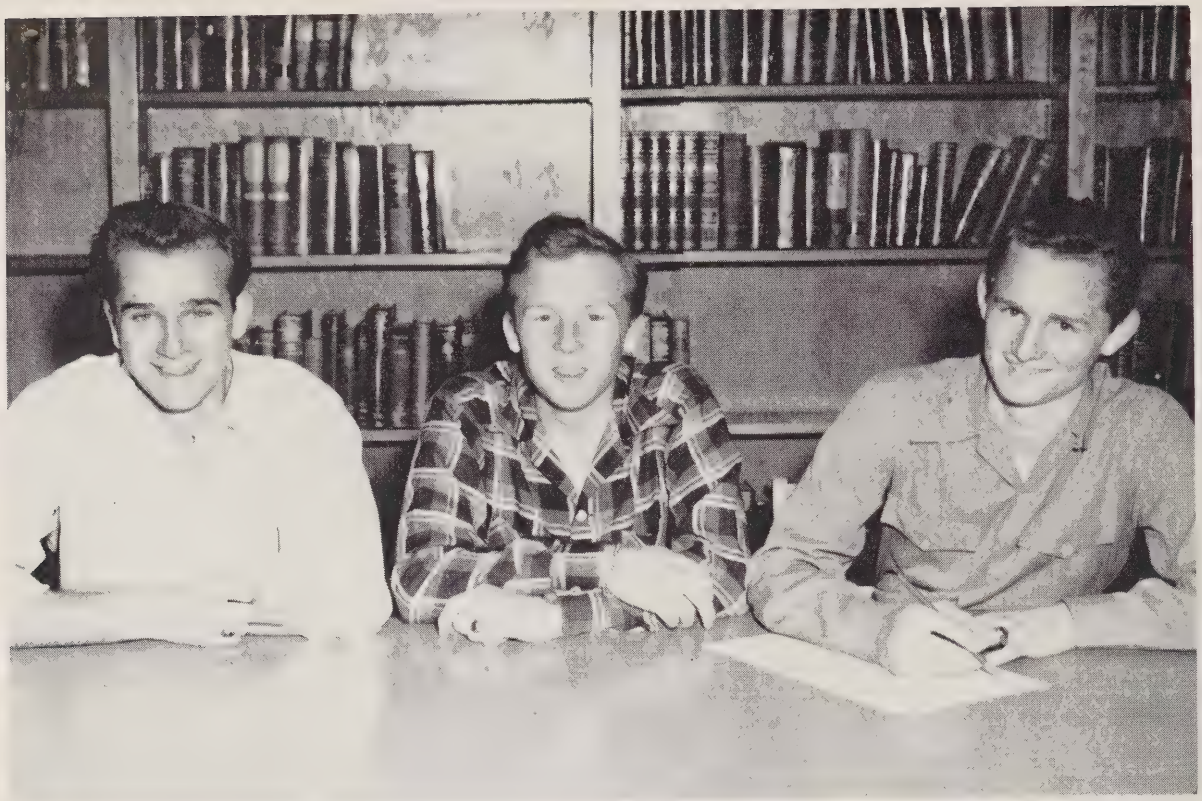

Allen Chilton, *president;* P. W. West, *vice-president;* Fred Watson, *secretary-treasurer.*

JUNIORS

We as JUNIORS have spent the greater part of this year striving to make the Junior-Senior Prom the most outstanding social event of the year. It was. Many of us have made the various sport pages.

We claimed our class rings with pride and made known to everyone that we really had proof of our status as Juniors.

Our Junior play "Sixteen in August" proved to be a great success.

One of us made the headlines as "The Most Valuable Player" for the '51-'52 football season.

Another one of us had the headline of "Homecoming Queen."

Several of us were elected by the Student Council for the "Student of the Month."

We have accomplished these achievements by this thought, given to us by the Seniors—"As you are now, so once were we. As we are now, you soon shall be."

We have been guided this year by Mr. Arnold Medlin, Miss Ann Talley, Miss Jane Swindell, and Mr. S. Del Mastro as our home room sponsors. Without their aid we would not have been able to accomplish these headlines.

JUNIORS

Albert Adcock
Mary Ann Austin
Delores Autrey
Johnny Baggett

Mac Barbour
Flora Berryman
Lucy Blue
Betsy Brewer

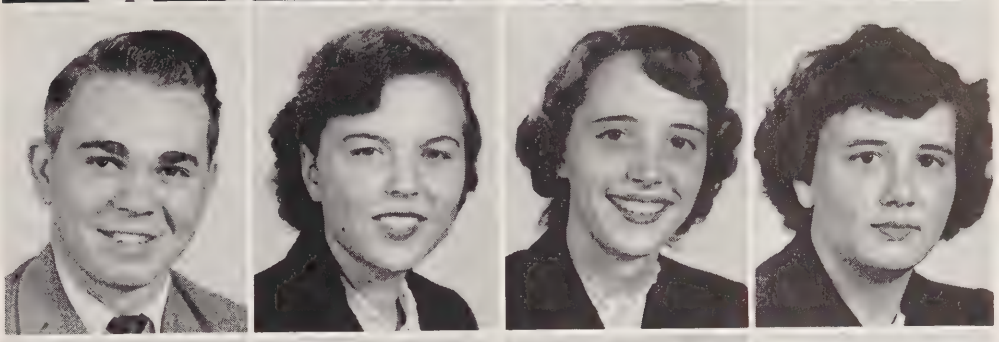

Peggy Ann Brown
Bill Burkhead
Sarah Burns
Shirley Caddell

Jenny Campbell
Wayne Campbell
Frances Carter
Tommy Carter

Tommy Cashion
Alice Jean Castleberry
Robert Caviness
Allen Chilton

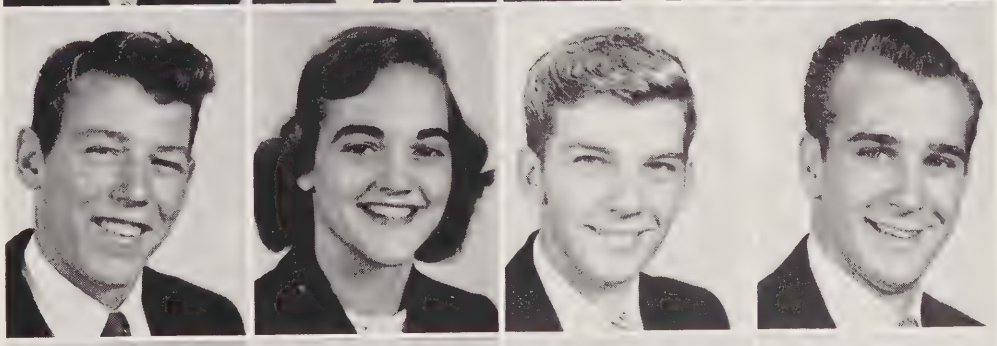

Joan Clark
Rachel Clark
Dwight Cole
Cleone Cotten

JUNIORS

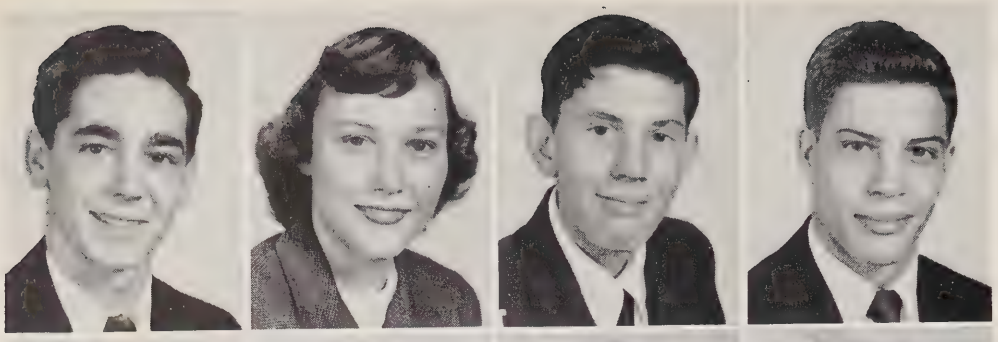

Jimmy Cox
Joyce Cox
Vance Cox, Jr.
Billy Dalrymple

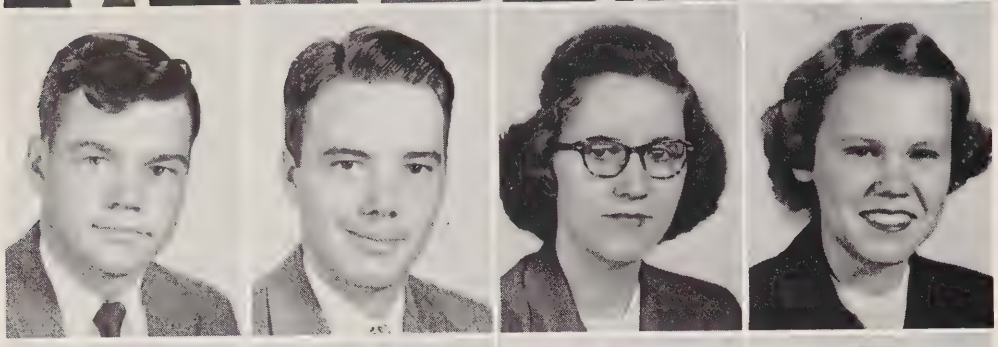

John Denson, Jr.
C. W. Dickens
Frances Ellis
Sylvia Ellis

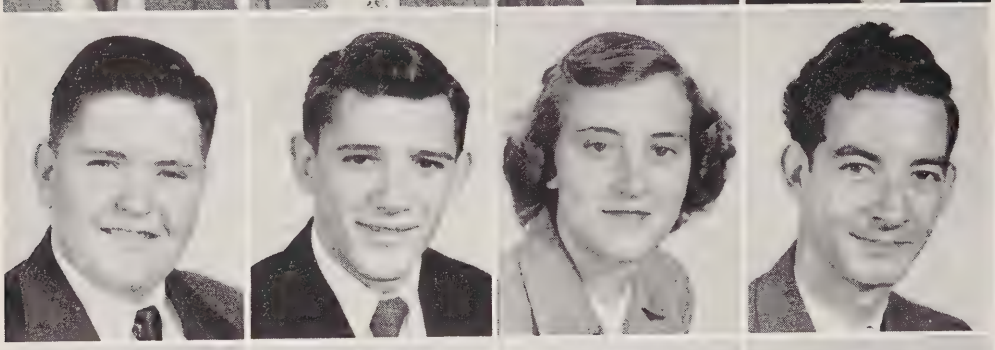

Bruce Fornes
Benny Gaines
Geneva Godwin
Braxton Graham

Henry Graham
Julia Gregson
Edwin Grogan
Beth Gunter

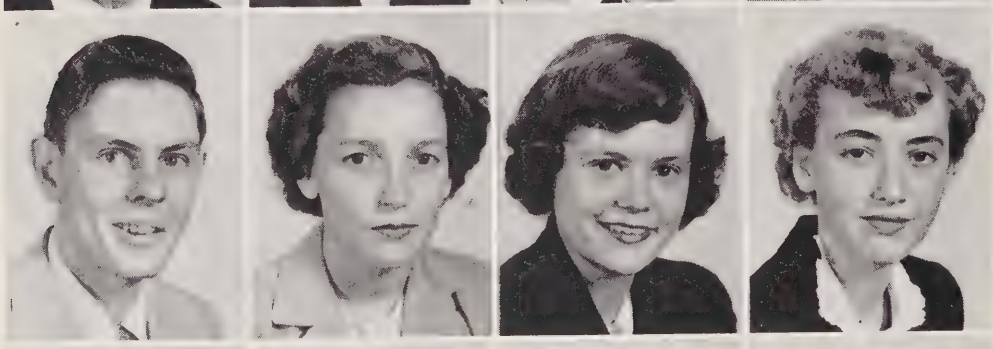

Robert Donald Gunter
Margie Gunter
Carolyn Hackney
Bette Hamilton

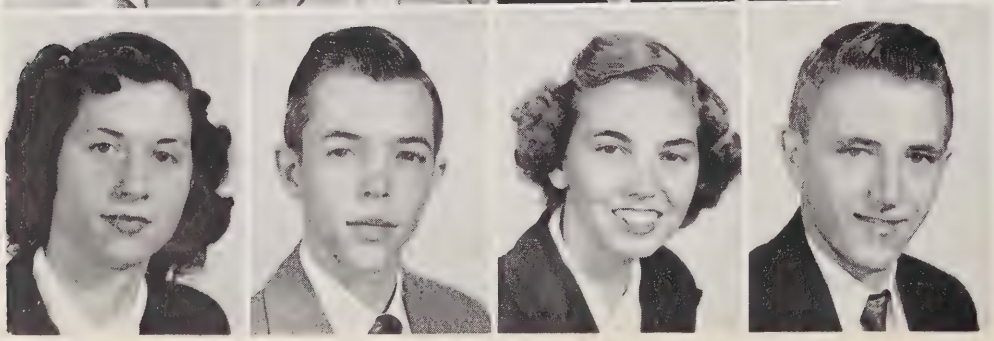

Janet Harrington
Gerald K. Harrington
Betty Jean Harris
Calvin Haskins

JUNIORS

Shirley Holland
Cleo Hunter
Carolyn Johnson
Charles Johnson

Johnny Jones
Joyce Kelly
Richard Kelly
Ruth Ann Kelly

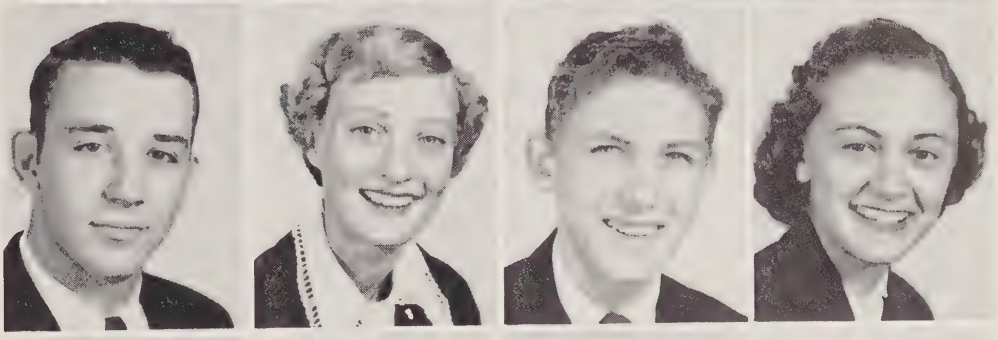

Charles Kennedy
Betty Jean Kidd
Roy Knight
Jimmy Love

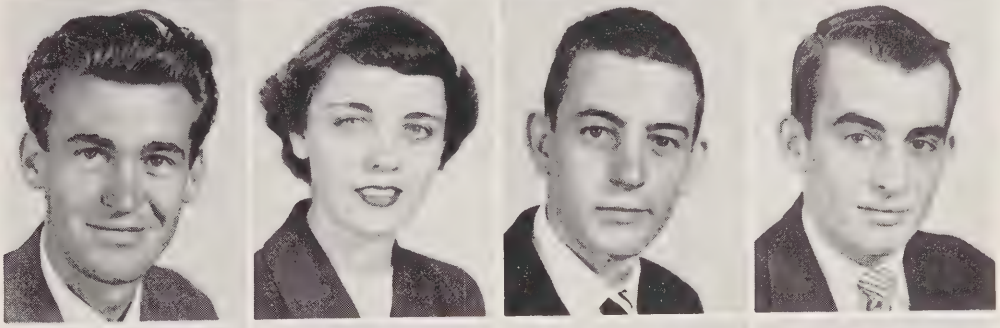

Betty McClenny
Herbert Mace
Lindy Mace
Imogene Maddox

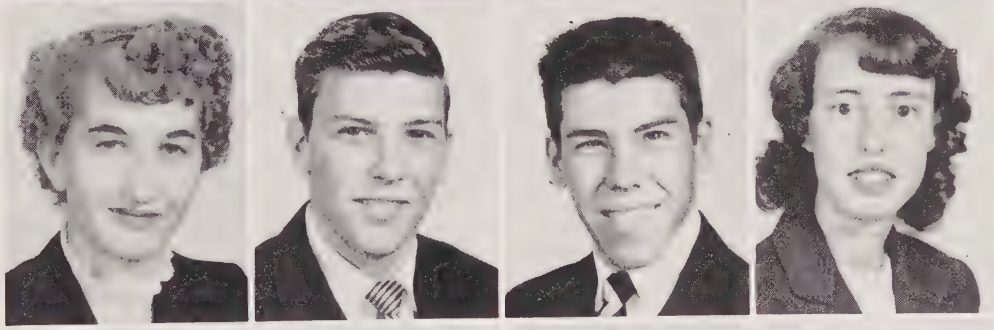

Waldo Maddox
Richard Makepeace
Johnny Mann
Margaret Mann

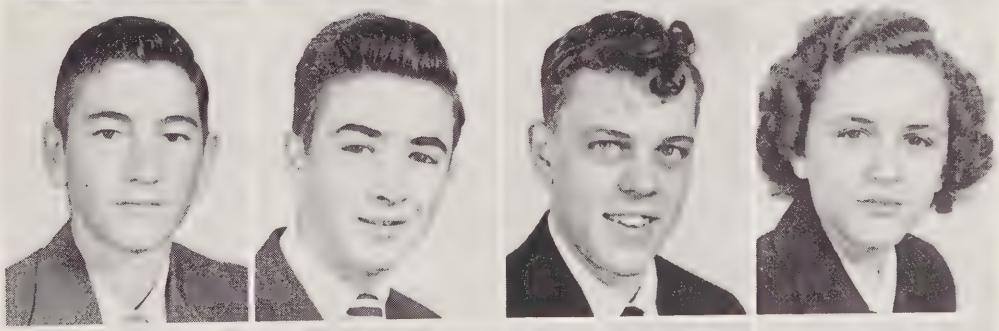

Dot Mason
Joan Matthews
Nancy Matthews
Frances May

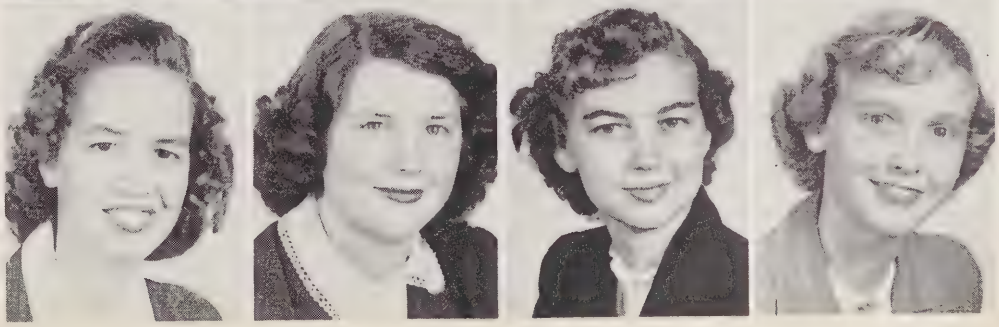

JUNIORS

Reggie Miller
Charles Mills
Barbara Morgan
Roger Morrow

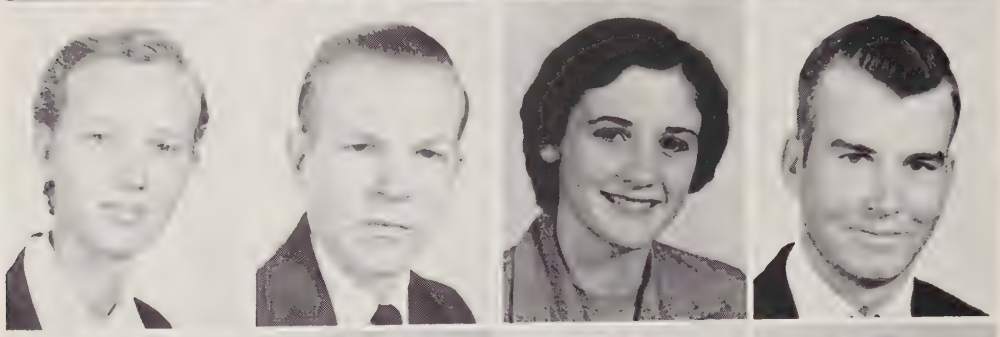

Katie Oldham
Donald Oliver
Mabel Overby
Eddie Paschall

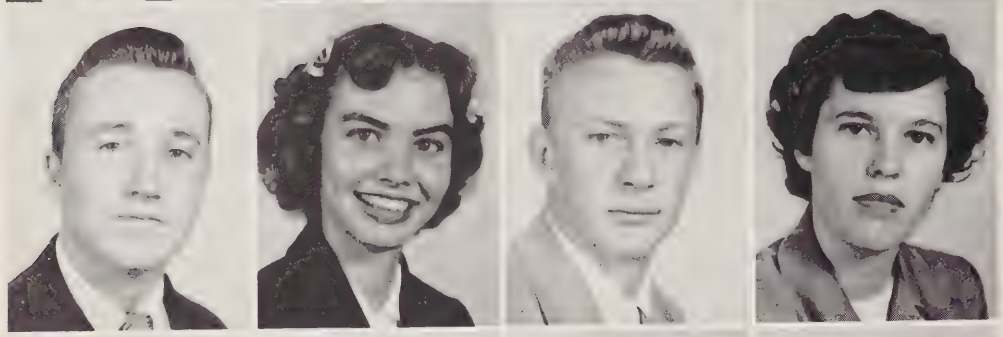

Jesse Paschall
Sylvia Poe
Charles Poole
Margaret Powers

Robert Quarles
Bobby Query
Joyce Roberts
Sherry Rudd

Bobby Sasser
Bobbie Lee Seagroves
Raymond Sessoms
Joyce Willie Smith

Betsy Sutton
Jean Stone
Ruth Tatum
Barkley Thomas

JUNIORS

Marie Thomas
Norma Louise Thomas
Bobby Truelove
Jean Trueworthy

Jack Wall
Fred F. Watson
Mary Joe Watson
P. W. West

Eugenia White
Bryant Wicker
Faye Wicker
Myrtle Sue Willette

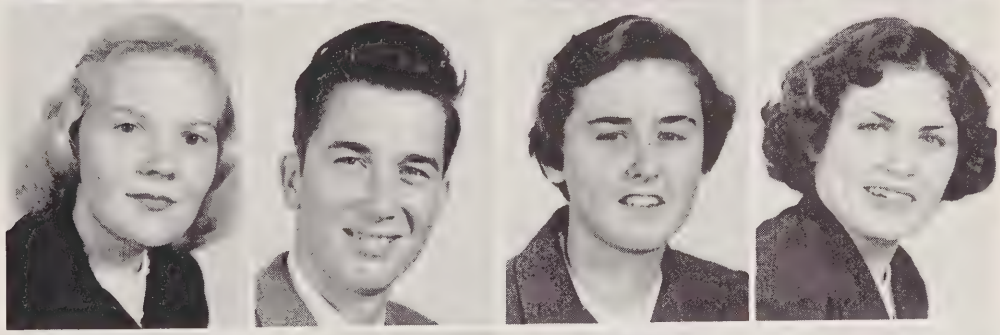

Euna Belle Williams
Shirley Williams
Charles Wilson
Marshall Winstead

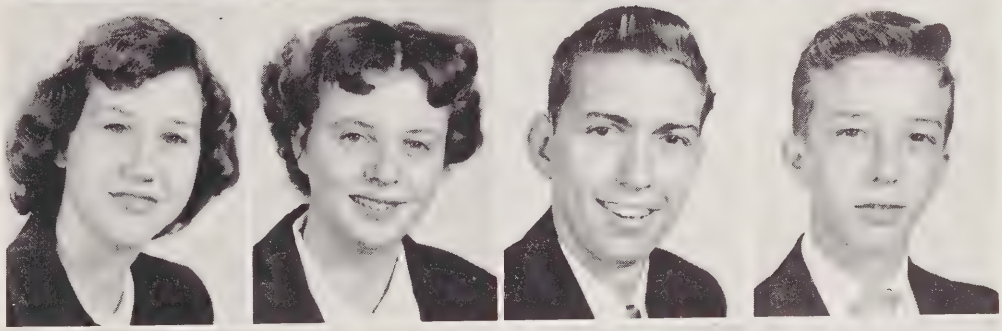

Bill Withers
Thomas Womble

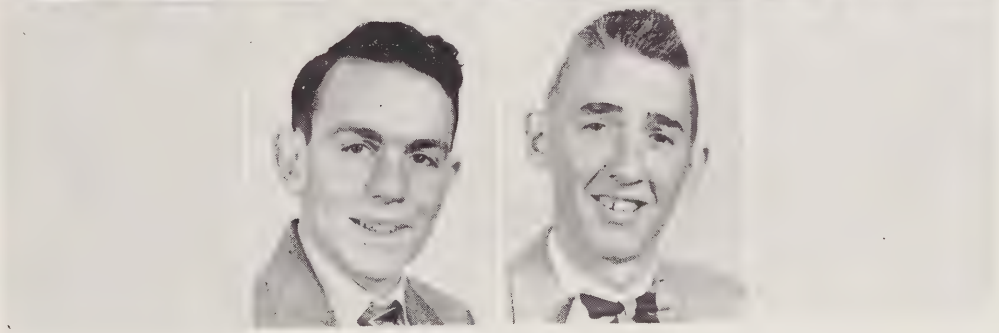

Without pictures:

Billy Cranford
Fred Godfrey
Dot Ingram
Mary Ruth Manuel
Betty Lou Nance
Carl Rosser

SOPHOMORE CLASS OFFICERS

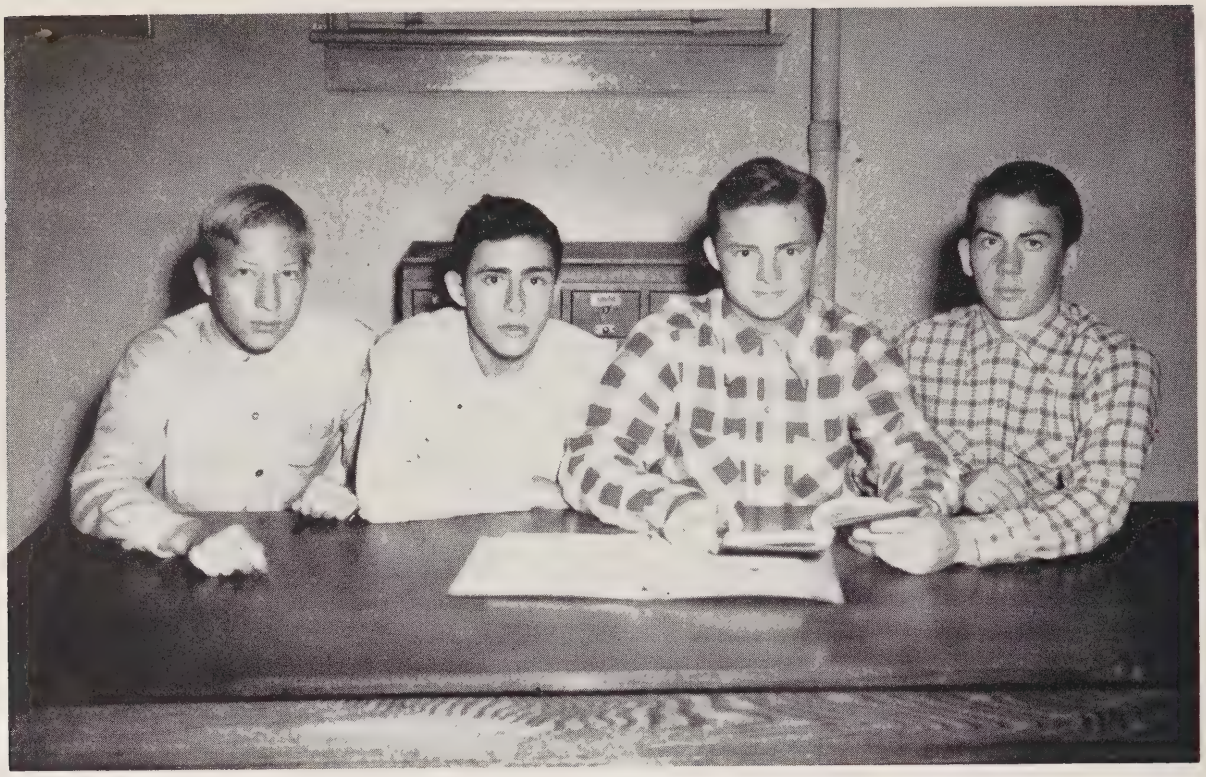

Jerry Stewart, *treasurer;* Jack Lucas, *secretary;* Bill White, *vice-president;* Charles Dixon, *president.*

SOPHOMORES

We as SOPHOMORES have made names for ourselves as active members of the Band and of the Glee Club. We were also represented in all the sports activities.

We were highly commended on the organization of a school newspaper for Junior High.

We were honored with the election of some of the members of our class to be waiters and waitresses for the Junior-Senior Prom.

Now as we complete this, our SOPHOMORE year, we suddenly realize that we are about to depart from Junior High and enter the realms of Central High as Juniors.

We realize that we would not have accomplished these things without the assistance of our home room sponsors, Mr. Thomas Black, Mr. James A. Warren, and Mr. Boyd Elliott.

Sophomores

J. E. Adams
Peggy Baggett
Theodore Banner
Clara Barker
Betty Barnhardt

Jimmy Barrington
Marilyn Beal
Kenneth Benton
Arthur Bowers
Marie Brewer

Ray Briggs
Jo Ann Buchanan
Calvin Carter
Kay Coffey
Jimmy Cole

David Conder
Peggy Cooper
Shirley Cotten
Jimmy Joe Daurity
Paul Davis

Shirley Dickens
Charles Dixon
Shirley Douglas
Frances Durham
Jack Gaddy

Sophomores

Dorothy Gainey
James Glass
Dan Graham
Betsy Green
Martha Helton

Jimmie Holder
Isabel Howard
Shirley Ingram
Shirley Johnson
Bobby Jones

Nancy Jones
Eugene Kelly
Peggy Kelly
Shirley Liles
Sue Lore

Jack Lucas
Mary Ann Lucas
Leo McKenzie
William McNeil
Sally Makeever

Margaret Manus
Joan Medlin
Sarah Mitchell
Alyce Murchison
Joyce Murchison

Sophomores

Carson Oldham
Wilton Oldham
Emma Ruth Parsons
Joan Patterson
Peggy Patterson

June Perkins
Irene Pettus
Bobby Jean Poe
Albert Poole
Truby Proctor

Sandra Quillen
Robert Richardson
Joan Riddle
Barbara Rosser
Hilda Rouse

Ruby Sheffield
Jonnie Jean Smith
Betty Speagle
Freda Spivey
Jerry Stewart

Billy Ruth Stone
Fleta Stone
Dorothy Teal
Bill White
Ernest Yow

FRESHMAN CLASS OFFICERS

Gene Cox, *secretary;* Larry Smith, *treasurer;* Michael Lazarus, *vice-president;* Don Overman, *president.*

FRESHMEN

As FRESHMEN, we feel that at last we have become a real part of high school. We have encountered new experiences, such as changing classes, with different teachers, and more of the privileges and responsibilities that belong to high school students.

We have acquired new interests in the high school activities—some of us are members of both the Band and the Glee Club.

Our social activities have made much news for the school newspaper, *The San-Ju High.*

Without the leadership and aid of our home room sponsors, Miss Audrey James, Mrs. Virginia F. Thomas, and Mr. Robert K. Reynolds, we could not have completed our induction into high school so easily and be looking forward so eagerly to next year, when we will be the Sophomores.

Freshmen

Gertrude Adcock
Delores Atkins
George Baldwin
Jeannie Barbour
Norma Ann Beal

Geneva Beeson
Jane Bland
Donald Bowling
Lillie Bradsher
Bobby Brame

Philip Brown
Elwin Buchanan
Mary C. Buchanan
Janet Burge
Juanita Caviness

Hugh Childress
Billy Cooper
Gene Cox
Betty Jean Crissman
Ann Crowder

Richard Davenport
Charles Davis
Faye Davis
Betty Denkins
Fred Dowd

Billy Dowdy
Janet Eagle
Becky Ellis
Linda Foushee
Jean Futrelle

Harry Gaster
Gladys Godwin
Marie Gonella
Yvonne Gonella
Billy Joe Gunter

Freshmen

Sonny Hamil
Earnestine Harrington
Linda Harris
Glenn Holland
Billy Horner

James A. Howard
Sarah Isenhour
Jean Johnson
Lacy Johnson
J. C. Jones

Jean Joyce
Patsy Kelly
Sybil Kelly
Irene Key
Herman King

Faye Knight
Billy Lassiter
Michael Lazarus
Ann Lee
Frances Liles

Joan Love
Pat McFadyen
Roger Marshburn
Glenn Martin
Sylvia Matthews

Bobby Moretz
Clyde Morgan
Charles Nance
Tony Norungolo
Jimmy O'Briant

Barbara Oldham
Donald Overman
Lindo Parnell
George Perry
Patsy Perry

Freshmen

Mary Jane Phillips
Glenn Poole
Barbara Powers
Pat Powers
Mary Quillen

Horace Riddle
Mary Lois Rouse
Johnny Russell
Martha Salmon
Barbara Sessoms

Benjamin Simmons
Yvonne Simmons
Bobby Sloan
Jimmy Sloan
Dora Smith

Larry Smith
Elmer Southern
Evelyn Speagle
Norma Speagle
Mary Spears

Louis Spencer
Beth Spivey
Zeta Stanley
Edna Stone
Richard Suddarth

Josephine Tarpey
Mollie Thomas
Rex Thomas
Raymond Tolar
Becky Watson

Larry Watson
Willis Whitehead
Richard Williams
Johnny Womack
Warren Womble
Mary Woodell

SUB-FRESHMAN CLASS OFFICERS

Rexine Kelly, *secretary;* James McGinnis, *vice-president;* Robert Chiles, *president;* Hoyt Hackney, *treasurer.*

SUB-FRESHMEN

We, as SUB-FRESHMEN, are still a little uncertain as to whether we are really where we belong. We are still awed by the new wonders of it all and as we pass upper-classmen in the halls we speak very timidly.

We realize that we have more obstacles to overcome before we actually make headlines for ourselves in high school. However, we have no thought of giving it up and returning to grammar school.

Our understanding and sympathetic home room sponsors, Mrs. Cornelia A. Edwards, Mrs. Mary S. Carter, Mr. Fred A. Cloninger, and Mr. Frank S. Hassell, Jr., have given us the necessary confidence to make us feel that what others have accomplished, so shall we.

Sub Freshmen

Donald Austin
Dale Avery
Sammy Baggett
Thelma Barker
Bettie Beal
Bobbie Jean Beal

Murphy Beal
Ervin Bell
Jimmy Benner
R. H. Bobbitt
Margaret Bradley
John Wayne Bridges

Marilyn Bridges
Keith Buchanan
Lora Mae Burns
Elaine Carter
Robert Chiles
Jack Clark

Jerry Clark
Shelby Jean Coe
Betty Lou Cole
Gene A. Cox
Leroy Craig
Bobby Denkins

Bobby Dowd
James Dowdy
Christine Dunn
Maude Dunn
Donald Eatmon
Doyce Gregson

Lawrence Hale
Nancy Harrington
Jack Haug
Richard Hayes
Wayne Hilliard
Bobby Hinnant

Buddy Holt
Clifton Hood
Carolyn Holland
Annette Hunter
Roy Hunter
Earleen Jackson

Sylvia Johnson
Donald Jones
Nelson Jones
Glenn Kelly
June Kelly
Rexene Kelly

Bob Kennedy
Frankie Kennedy
Rickie Kimrey
Priscilla Knight
Lewis Leslie
Harold Lynn Little

Sub Freshmen

Robert Lowry
Manley Lucas
Fay McBryde
Webb McCracken
James McDowell
Jimmy McGilvary

James McGinnis
Lynn McIver
Malcolm N. McLeod
Ruth Maddox
Peggy Martingale
Patsy Massengill

Patricia Matthews
Raymond Matthews
Ann May
Peggy Mills
Mandy Morris
Jeanette Norris

Mike Norungolo
Russell Palmer
Betsy Perry
Betty Perry
Daisy May Pettus
Ann Phillips

Faye Phillips
Pauline Poole
Jerry Powers
Raymond Powers
Patricia Proctor
Annette Roberts

Bill Russell
Elinor Salmon
Peggy Sasser
Jimmy Seagroves
Betty Sellers
Edwin Smith

Carolyn Southern
Jennie Lee Stovall
Gladys Thomas
Larry Thompson
Linda Faye Tillman
Eddie Underwood

Jo Vila
Grace Withers
Kent Watts
Billy Joe Willette
Janice Williams
Betty Wilson

Merle Womble
Eddie Wood
Shirley Yow

S P O R T S

CHEERLEADERS

Three of our cheerleaders are Seniors and three of them are Juniors. All were elected early in their Junior year by a vote of the Faculty and Student Body after a competitive demonstration of their abilities. All Juniors who are interested in doing so may try for one of the coveted honors. That Junior who receives most votes is thereby elected chief for the Senior year. We are always proud of our cheerleaders.

School spirit at Sanford Central High School reached a high peak this year. Why not? We had a championship football team with capacity crowds attending the games. We also had a fine and enthusiastic group of students from Jonesboro come to join us. They have helped to make our teams championship teams and our Student Body one of the finest in the country.

The splendid school band was always present to boost our morale with music and our school song, as well as to entertain the crowds between halves.

The cheerleaders worked hard and long to accomplish

(Continued on page 48)

CHEERLEADERS

Shirley McFadyen, Sylvia Poe, Judy Hinson, Shirley Caddell, Alice Scott McIver, Ruth Barkley Thomas.

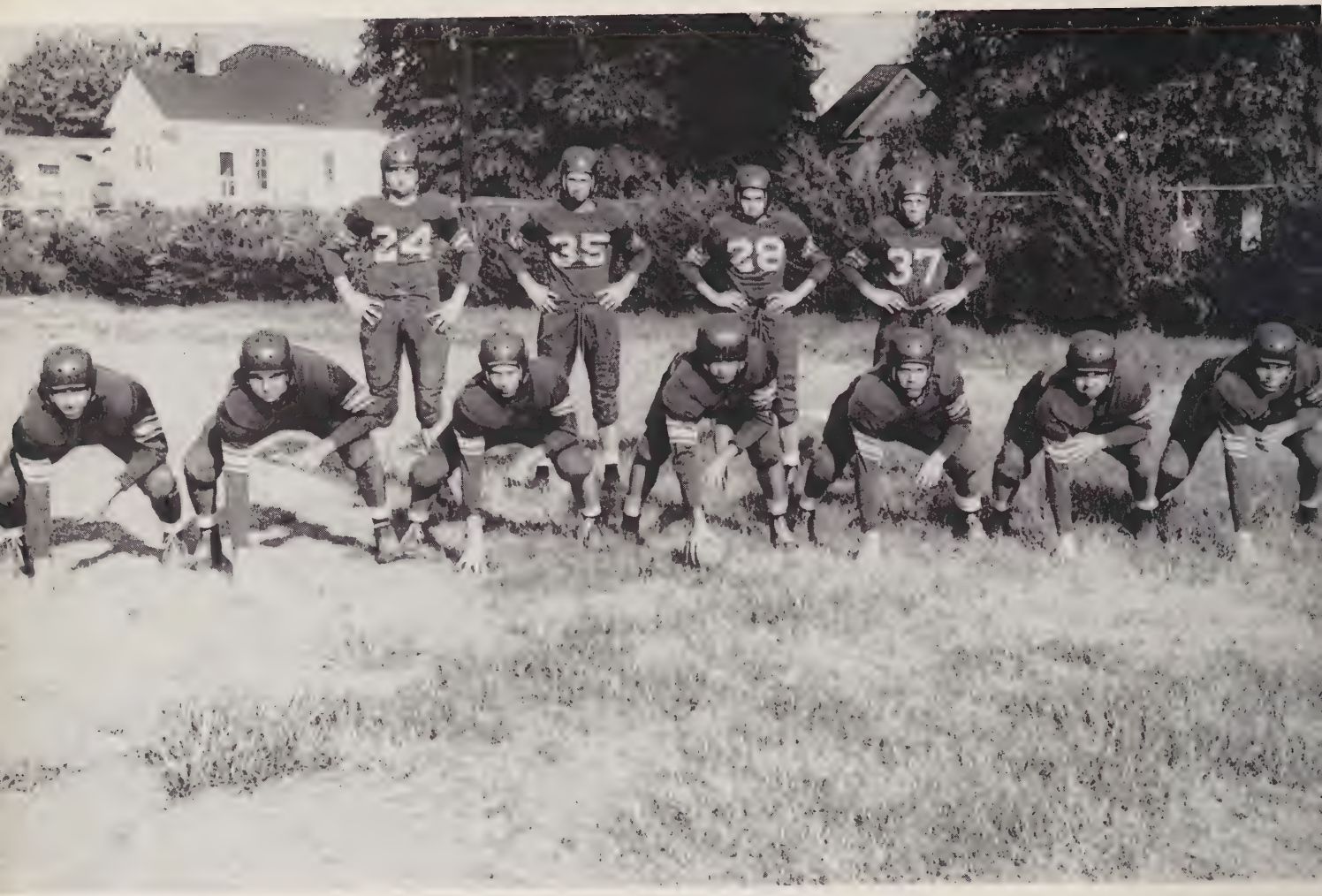

Front row: Bud Castleberry, Bobby Truelove, Charles Dixon, Allen Chilton, Jimmy Truelove, Mac Barbour, Fred Godfrey. *Back row:* Lee Lawrence, Donnie Kelly, Jimmy Love, "Bugs" Helton.

THE YELLOW JACKETS

Football Flashes

Congratulations to the 1951 Sanford Yellow Jackets for having such a wonderful grid season. The boys on the entire squad, Mr. Reynolds, Mr. Del Mastro, and Mr. McPherson deserve all the praise and honor that have been given them. This year's team proved to be the best all-round team that Sanford has ever produced.

The Jackets completed their 1951 campaign with a 10-1 record, which proves they were the Eastern AA champions. Had Henderson not filed a protest against them they would have played Reidsville for the state championship — of course, we think we would have won.

SCORES

Sanford	8
Chapel Hill	6
Sanford	25
Siler City	0
Sanford	38
Wadesboro	0
Sanford	12
Rockingham	0
Sanford	20
Oxford	0
Sanford	48
Tabor City	0
Sanford	47
Dunn	6
Sanford	6
Hamlet	0
Sanford	14
Laurinburg	19
Sanford	19
Lumberton	13
Sanford	13
Henderson	0

Coach Reynolds, Jimmy Truelove, Lee Lawrence, Jimmy Love, Allen Chilton, "Bugs" Helton, Donnie Kelly, Jerry Miller, Ralph Griffin.

This shot was made on Thanksgiving Day during the never-to-be-forgotten game with Henderson.

Kneeling: Graydon Spivey, Jimmy Truelove, Lindy Mace, Richard Makepeace, Sam Spivey, Jimmy Love. *Standing:* Tommy Pruitt, *manager;* Howard Snyder, Harold McNeill, Bobby Truelove, Kent Clark, Lee Lawrence.

BOYS' BASKETBALL

The Sanford Central High School basketball team this year has had an outstanding record.

With the addition of several players from Jonesboro, Coach Clemmer was able to produce a team that has advanced to the district playoff. With all the boys having equal ability, it has been hard to choose a starting five.

At this writing the team has an impressive record of 17-5, with several more games to go.

Playing in our new gym, which is one of the finest gyms in the state, we were proud of the way the boys represented us on the court with their outstanding ability and their splendid attitude of sportsmanship.

Frankly, we are expecting them to win the state championship in our division—AA.

SCORES

Sanford	45
Deep River	37
Sanford	47
Chapel Hill	40
Sanford	49
Siler City	35
Sanford	29
Chapel Hill	44
Sanford	56
Alumni	52
Sanford	49
Siler City	58
Sanford	33
Deep River	28
Sanford	36
Wadesboro	32
Sanford	45
Dunn	33
Sanford	39
Clinton	38
Sanford	55
Hamlet	50
Sanford	40
Deep River	28
Sanford	33
Laurinburg	45
Sanford	39
Rockingham	38
Sanford	49
Lumberton	31
Sanford	57
Hamlet	33
Sanford	56
Clinton	57
Sanford	60
Dunn	59
Sanford	41
Lumberton	37
Sanford	51
Wadesboro	21

McNeill tries for goal during game with Laurinburg.

Castleberry takes rebound in game with Clinton.

Kneeling: Evelyn Burns, Shirley Ingram, Sylvia Moffitt, Nancy Spivey, Alice Jean Castleberry, Lucy Blue, Betty Jean Cole, Shirley McFadyen. *Standing:* Mr. J. A. McPherson, *coach;* Eugenia White, *manager;* Nancy Jones, Kathetta Quick, Faye Knight, Nancy McKinney, Marie Thomas, Helen Covert, Geneva Burges, Fay Womack, *manager.*

GIRLS' BASKETBALL

The 1952 Lady Jackets have proved themselves to be one of the best girls' teams in the history of our school.

Our girls, under the direction of Coach Jim McPherson, have a record of 18 wins against 4 losses at the present time.

Several of the former Jonesboro students have added quite a bit to our team's strength. Much enthusiasm has been shown toward the girls' team because our entire student body feels sure that this strong sextet is capable of downing any team it happens to play.

The Central High School lassies finished first in conference play with a 9-2 record. Their sportsmanship and keen competition will long be remembered in the minds of all of us. We are proud to have such a well rounded team to represent our Alma Mater on the hardwood courts.

SCORES

Sanford	45
Deep River	36
Sanford	35
Chapel Hill	23
Sanford	46
Siler City	38
Sanford	43
Chapel Hill	31
Sanford	52
Rockingham	39
Sanford	44
Aberdeen	50
Sanford	37
Alumni	35
Sanford	43
Siler City	38
Sanford	52
Deep River	35
Sanford	53
Dunn	34
Sanford	40
Clinton	38
Sanford	36
Hamlet	37
Sanford	39
Laurinburg	49
Sanford	62
Rockingham	37
Sanford	70
Lumberton	43
Sanford	53
Hamlet	37
Sanford	62
Clinton	40
Sanford	51
Pfeiffer	31
Sanford	64
Dunn	57
Sanford	63
Lumberton	37
Sanford	67
Goldston	75
Sanford	40
Laurinburg	39

Front: Ray Briggs. *Kneeling:* Fred Wilkie, Wyne Campbell, Duby Todd, Jimmy Love, Carson Oldham, Sam Spivey, Jerry Stewart. *Standing:* Mr. H. A. Clemmer, *coach;* Fred Godfrey, Mack Spivey, Jimmy Truelove, Donald Williams, Donnie Kelly, Bob Sasser, Robert Brown, Lewis Cooper Yow, *manager.*

BASEBALL

BASEBALL

The 1951 edition of the baseball team was made up almost entirely of an inexperienced group of boys. Most of the team of the year before had graduated.

Unfavorable weather interfered a great deal with the much-needed practice, but, all things considered, Mr. Clemmer was able, as usual, to build a fairly successful team before the season was ended.

We were able to win 5 of our 12 game schedule.

This year — 1952 — with only one exception, the entire team will be back. Also there will be several of the boys who were on the Jonesboro team available.

For the first time in many years, Mr. Clemmer, who now has the responsibility of being the director of all our athletics, will not be coaching the Yellow Jacket nine, but we are confident that Mr. Reynolds will lead them in a very successful season.

SCORES

Sanford	2
Clinton	5
Sanford	6
Wadesboro	5
Sanford	4
Clinton	5
Sanford	6
Rockingham	8
Sanford	7
Lumberton	3
Sanford	7
Dunn	5
Sanford	0
Laurinburg	4
Sanford	10
Hamlet	1
Sanford	10
Dunn	9
Sanford	7
Hamlet	9
Sanford	3
Laurinburg	14
Sanford	2
Wadesboro	15

The new gymnasium at Sanford Central High School.

SPORTS

(Continued from page 39)

superior pep meetings for us. They added much to all our games, too — football and basketball — for they never failed to be present to lead in cheering our teams to victory.

There has also been some fine spirit shown for our basketball teams. They have given us many thrills during tense moments at many games. Enthusiasm was high when the basketball season opened. It should have been, since our new gym, one of the finest in the state, had just been completed for us to use.

When the baseball season begins we expect to practice on our new practice field, and we hope to have the new diamond ready for use this spring.

This year we have not only had the new gym completed but a mighty fine stadium will be ready for us when football season comes again.

Our outstanding sports records for 1951-1952 would never have been possible without the untiring efforts of our splendid coaches. The football teams had Mr. Reynolds, Mr. Del Mastro, and Mr. McPherson. Mr. Clemmer had the boys' basketball and Mr. McPherson coached the girls. Mr. Clemmer had charge of the 1951 baseball team but Mr. Reynolds will have the 1952 team.

Sanford Central High School Stadium.

ADVERTISEMENTS

It is with the realization that SANDPRINTS would not be possible without the splendid co-operation of our advertisers that we wish to extend to them our sincere gratitude for their generous support.

We realize that their attitude is that of all public spirited citizens and therefore we ask that each student and each faculty member in our school system remember this fact also, and do everything possible to aid the business people of our town at all times.

To these contributors we also wish to express our most sincere gratitude: "Mack's," Sanford Army & Navy Store, King Roofing Company, Mr. Bryant Johnson, Mrs. Norman Kelly.

Compliments of

SNIPES LUMBER COMPANY, INC.

"WE BUY STANDING TIMBER AND LUMBER"

TELEPHONE 768

SANFORD BRICK & TILE COMPANY

RED SHALE AND ROUGH

TEXTURE BRICK

Phone 999

COLON, N. C.

Compliments of

LACY OLDHAM LUMBER COMPANY

FATHER GEORGE MILLS

W. R. Williams, President

COMPLIMENTS THE

CLASS OF '52

FATHER GEORGE SHEETING

"Known in Every Climate"

National Bank of Sanford

SANFORD, NORTH CAROLINA

Member

Federal Deposit Insurance Corporation

Federal Reserve System

SANFORD FURNITURE COMPANY

Manufacturers of

18th Century Bedroom & Functional Furniture

DISPLAYS AT

American Furniture Mart
666 Lakeshore Drive
Chicago, Illinois

New York Furniture Exchange
206 Lexington Avenue
New York, N. Y.

Southern Furniture Exposition Building
High Point, N. C.

Western Furniture Exposition
San Francisco, California

Los Angeles Furniture Mart
Los Angeles, California

BEST WISHES FROM

WILLIAMS - BELK COMPANY

The South's Largest Distributor of Merchandise

CONGRATULATIONS FROM

DOWNTOWN MOTORS

220 Wicker Street

"Your Friendly Mercury Dealer"

Compliments of

BORDEN BRICK & TILE

PHONE 414

COMMON BRICK
BUILDING TILE

FACE BRICK
DRAIN TILE

GULF
REG. U.S. PAT. OFF.

GULF OIL PRODUCTS

R. L. BURNS, *Distributor*

Phone 613

SANFORD, NORTH CAROLINA

SANFORD COCA-COLA BOTTLING COMPANY

SANFORD, NORTH CAROLINA

JONESBORO'S

LEE DRUG STORE

AIR CONDITIONED

COMPLETE NEW PRESCRIPTION COUNTER

REXALL AGENCY

Jonesboro Heights, Sanford, N. C.

Robert Neal Watson and Fred Ray, Jr.
Registered Pharmacists

Telephone 2-2222

PLANTS
FOR SALE

To the Graduating Class of Sanford
High School
To the Lower Classes
Best Wishes
From

Efird's
DEPARTMENT STORE

General Foundry
Machine Company

SANFORD, N. C.

CAPTAIN ROD SULLIVAN

+

Wholesale
Electrical Supplies

+

Phone 338 P. O. Box 811
131 Chatham Street
SANFORD, NORTH CAROLINA

Brown's Auto
Supply Company

FRIGIDAIRE AND
ELECTRICAL APPLIANCES

R.C.A. & PHILCO RADIOS

Sanford's Oldest Appliance Dealer

Phone 567

Compliments of

Broadway Sandwich Company

Wholesale
SANDWICHES
AND PIES

SANFORD, NORTH CAROLINA

Phone 629-L

SANFORD SASH & BLIND COMPANY

Building Materials of all Kinds

Phones 837—838-J

COLE STREET

Compliments of

SACO LOWELL SHOPS

EDWARDS DIVISION

SANFORD, N. C.

LEE DRUG STORE

"Any Prescription Any Time"

SANFORD, N. C.
Joe Lazarus, Proprietor
Phones 74—75

Motor Delivery

Air Conditioned

JOHNSON COTTON COMPANY of SANFORD, Inc.

Refrigerators, Radios, Electric Pumps, Furniture, Tractors, Implements and Farm Supplies, Building Supplies

SANFORD, NORTH CAROLINA

"Cash If You Have It—Credit If You Need It"

Fairview Dairies Inc.

"Home of Good Ice Cream and Milk"

★

SANFORD, NORTH CAROLINA

Sanford's Finest Moderate Rates

Wilrik Hotel

158 S. Steele St.

Sanford, N. C.

●

Air Conditioned Coffee Shop

Private Banquet Hall

START THE THRIFT HABIT—YOU'LL NEVER REGRET IT

OPEN A SAVINGS ACCOUNT AT

First Federal Savings and Loan Association

of Sanford

223 Wicker Street

SANFORD, NORTH CAROLINA

Brannon Millwork & Building Supply

MILLWORK — CABINETS — STORE FIXTURES

MOULDINGS — WINDOW UNITS

Telephone 893-L

RIMMER'S DRUG STORE

A business conducted as a life work rather than the means of a livelihood

SANFORD, N. C.

DARK and HARRINGTON

SHEET METAL OF ALL KINDS

AUTO RADIATOR REPAIRING AND REBUILDING

AUTO BODY GLASS MADE TO ORDER

Telephone 213-J

Pryor Dark — Jones Harrington

Sanford Motor Sales, Inc.

DE SOTO PLYMOUTH

Complete Automotive Service

Sanford, North Carolina

CONGRATULATIONS, SENIORS

Childress Transportation Company

Compliments of

STEVEN'S MILLING COMPANY

BROADWAY, N. C.

Best Wishes from

BUTTERCUP ICE CREAM COMPANY

Phone 488

SANFORD, NORTH CAROLINA

Compliments of

Patterson's Stockyards & Packing Company

+

Packers of
Quality Meat Products

+

SANFORD, N. C.

Phone 49-J-1

Highway 421—4 Miles North of Sanford

L. P. COX CO.

GENERAL CONTRACTORS

SANFORD, NORTH CAROLINA

CHATHAM
BRICK & TILE CO., Inc.

★

Home of
ROMAN BRICK

★

GULF, N. C.

PROGRESSIVE STORES, INC.

"HOME OF BETTER VALUES"

QUALITY GROCERIES
MEATS & PRODUCE

"Sanford's Own Chain Grocery"

BOBBY BURNS
CAFE

We Specialize in

BARBECUE
CHICKEN
STEAKS

BEST WISHES
to the
SENIORS

UZZLE CADILLAC
OLDSMOBILE

WOMACK
LUMBER CO.

Retail Lumber

106 W. Globe Street
JONESBORO HEIGHTS

More Power To You!

Best wishes to the students of Sanford High School!

Whatever your future may hold, electricity will play a leading part in your work and at home. Electricity is the low-cost energy that makes possible the American standard of living, the most luxurious in the world.

CAROLINA POWER & LIGHT CO.

EDWARDS NASH MOTORS, Inc.

NASH AND GMC TRUCKS

Sales and Service

24 Hour Wrecker Service

129 Endor Street

Day Phone 897 Night Phone 1206-L-2

Compliments of

LEE BRICK & TILE COMPANY, Inc.

Phone 753-J

SANFORD, N. C.

5 Miles North On U. S. 1

★

D. J. Sprott, President
Hugh R. Perry, Vice-President
R. J. Benson, Secretary-Treasurer

McIVER'S SHOE STORE

"Fine Footwear"

SANFORD, N. C.

CENTRAL BANK & TRUST CO.

Save part of every dollar you earn before you spend a penny for anything.

SANFORD, N. C.

BROADWAY, N. C.

MONOGRAM
CLUB
WELCOME OXFORD
SENIOR HI-Y
33
20

BEST WISHES
from
Jonesboro Drive-In Griddle

CONGRATULATIONS
B & S STORE

TASTY GRILL
HOMECOOKED MEALS
Sandwiches of all kinds
Best milkshakes in town
Roy Weeks

Southern Utilities
CROSLEY REFRIGERATORS
RANGES—HOME FREEZERS
RADIOS

SALES Phone 450 SERVICE
Holt Supply Company
SANFORD, NORTH CAROLINA
INTERNATIONAL HARVESTER
FARM EQUIPMENT—MOTOR TRUCKS
FARMALL TRACTORS
REFRIGERATORS

Compliments of
BUDD-MANN
Phone 885
Tommy Mann Stacy Budd

CONGRATULATIONS
SENIORS
CO-ED SKATING RINK

Compliments of
LYNN PERRY
Sinclair Refining Co.
Fuel Oil—Kerosene—Gasoline
Phone 884-J

SANFORD
TEXACO SERVICE

LUBRICATING—WASHING
POLISHING

Tom Barker, Proprietor

Phone 798-J

WATSON & THOMAS

+

JONESBORO HEIGHTS

SANFORD, N. C.

MAR-LEE SHOP

JONESBORO HEIGHTS

WINSTEAD'S GROCERY

Telephone 1-129

SANFORD, N. C.

Johnson's Jewelry

"We Feature Elgin, Hamilton
& Bulova Watches"

Keepsake Diamond Rings

Jonesboro Heights
SANFORD, N. C.

THE MARZAC CO.

Mill Remnants—Bedspreads
Hosiery

128 E. Main St. Phone 2-2091

Jonesboro Heights

Sanford, N. C.

READY-MIXED CONCRETE

SANFORD ICE & COAL COMPANY

Phone 271

THOMAS OIL COMPANY

MOBILOIL—MOBILHEAT

P. O. Box 911 Phone 331-J

SANFORD, NORTH CAROLINA

Compliments of

LOVE'S GROCERY

Compliments of

A & W RAILWAY

SANFORD, N. C.

Compliments of

W. H. WHITE

JEFFERSON STANDARD LIFE

Dr. Hunter's Hatchery, Inc.

Baby Chicks, Poultry Feeds & Supplies

Phones 393-L-1—393-J
SANFORD, N. C.

Compliments of

JONES DEPARTMENT STORE, INC.

Clothing & Shoes for the Entire Family

Compliments of

SANFORD BOOK & STATIONERY STORE

122 Carthage Street
Sanford, N. C.

RICHMAHR

SERVICE STATION
RESTAURANT
TRAILER PARK

5 Miles South of Sanford
Route 1

Compliments of

Atkins Self-Service Market

Compliments of

ACME DRUG

Phone 832

CITY DRY CLEANERS

Phone 127

APPROVED SANITONE SERVICE

The Sanitone Cleaner

BEST WISHES

Sanford Cloth Store

SANFORD, N. C.

Compliments of

PERRY BROTHERS

Recapping

Goodyear Tires

DOSSENBACH'S

FINER FURNITURE

"Always A Saving"

211 Wicker St. Phone 255

REX McLEOD

FINE WATCH REPAIRING

Full Year Guaranteed

JEWELRY—WATCHES

105 Wicker Street

SANFORD, N. C.

Compliments of

BANKINGPORT, INC.

General Insurance

Wicker Street Phone 887

SANFORD, N. C.

Compliments of

ELLIS MERCANTILE COMPANY

BEST WISHES

KENERLY CLEANERS

FUR STORAGE

SANFORD TIRE SERVICE

RECAPPING—VULCANIZING

229 Chatham Street

Compliments of

ROSSER'S MEN SHOP

Jonesboro Heights

Compliments of

F & W GRILL

SANFORD, N. C.

SPROTT BROS. FURNITURE CO.

"The Home of Quality Furniture"

148 S. Moore St.
SANFORD, N. C.

Best Wishes, Seniors

BOWEN OFFICE EQUIPMENT CO.

Royal Typewriter
Sales & Service

215 Wicker Street

MAKEPEACE MILLWORK COMPANY

KAMMER, INC.

SANFORD'S YOUNG
MEN'S SHOP

Steele Street

CROSS & BRINN

DEPENDABLE INSURANCE
REAL ESTATE—RENTALS

Phone 57 Sanford, N. C.

W. KOURY COMPANY

Manufacturers of

WORK SHIRTS & PANTS

Phone 794

JONESBORO
DRY CLEANERS

"Dependable Service"

C. S. Bullock and Jesse White
Proprietors

Phone 2246

If It's Printing . . .

COLLINS PRESS

Masonic Building

SANFORD, NORTH CAROLINA

WAGONER'S *Jewelers*

WATCHES SILVER
DIAMONDS CHINA

Phone 144
SANFORD, N. C.

For Best Results in Farming Biz
Sapona Sells The Best There Is

SAPONA MILLS, INC.

SANFORD, N. C.

Manufacturers of
Feeds & Fertilizers

RECAPPING
NEW TIRES & BATTERIES
WHEEL BALANCING

BROWN-DIXON TIRE SERVICE

243 Wicker Street
Phone 793

DALRYMPLE'S

"Sanford's Leading Men's Store"

Phone 480

BEST WISHES TO
THE SENIORS

LADIES
STYLE SHOP

Compliments of

SUNSHINE LAUNDRY
AND DRY CLEANERS

KEITH MOTORS, INC.

Studebaker Sales & Service

Carthage and Diffie Sts.
Sanford, N. C.

Compliments of

Lawrence - Freezer - Locker

"THE FOOD BANK"

Specializing in Pork and Curing

ROGERS FUNERAL
HOME

Ambulance Service

Phone 206

HANK'S ESSO

WICKER & McBRYDE OIL CO.

Jobbers Richfield Oil Products

FUEL OIL—GASOLINE—KEROSENE

Prompt Service

J. Shelton Wicker
Charles M. McBryde

Box 1021 Sanford, N. C.

Compliments of

Todd's Grocery & Market

Henry Todd, Proprietor

SANFORD, N. C.

RIDDICK PLUMBING CO.

PLUMBING—HEATING
INSULATION—REPAIRS

Telephone 2-2472
Jonesboro Heights
SANFORD, N. C.

Compliments of

OLIVER'S

Ladies' Ready-to-Wear—Millinery

Compliments of

REX L. KELLY

Robertson Fertilizer

Motor Oil & Kerosene

Phone 213-L

BEST WISHES
SENIORS

HEINS TELEPHONE
COMPANY

Compliments of

NANCE WHOLESALE
CONFECTIONS, INC.

Distributors of
QUALITY FOOD PRODUCTS

SANFORD, N. C.
T. F. Nance, President

Compliments of

FIELD'S ICE & COAL
COMPANY

Phone 601

SANFORD, NORTH CAROLINA

CONGRATULATIONS
SENIORS

CITY SANDWICH SHOP

BEST WISHES
SENIORS

Frazier - Harrington Motors

CENTER THEATER

Telephone 2-2411

Jonesboro Heights

SANFORD, NORTH CAROLINA

Twin City Cleaners

The Best in Shirt Service

Plant Chatham Street—Jonesboro

Branch—Endor Street

Phone 2-2011

BEST WISHES

ROBERTS COMPANY

JOHN W. LILES

Fertilizer—Cotton

Liles Bonded Warehouse

CONGRATULATIONS
CLASS OF 1952

WICKER
CASH GROCERY

E. M. O'CONNELL & SON
GROCERY

JONESBORO HEIGHTS

TODD'S
SERVICE STATION

Phone 2-2782

JONESBORO HEIGHTS

BEST WISHES
from
STANLEY'S
Sanford's Leading Credit Jewelers
+
129 Steele Street Phone 1300
SANFORD, NORTH CAROLINA

CONGRATULATIONS
SENIORS
JOHNSON'S GRILL

Compliments of
Lee Motor Company
"Your Friendly Ford Dealer"

BEST WISHES
DELA HARRIS '25
FLETCHER HARRIS '44
"INSURANCE - that's our business"

BEST WISHES
SENIORS
From
Kay Upholstering Shop

CONGRATULATIONS
from
Sanford
Drive-In Theater

BUY AT THE
Esso
SIGN
COX SERVICE STATION
JONESBORO HEIGHTS

Working TOGETHER...

Working together is the theme of the OBSERVER PRINTING HOUSE publications department. We cannot do our best work without your assistance—you cannot expect to get the best results from your efforts without willing assistance and coöperation from your printer.

★

ARTISTS AND CRAFTSMEN WORK TOGETHER IN CREATING IMPRESSIVE AND LASTING RECORDS OF YOUR YEARS IN SCHOOL—

OBSERVER
PRINTING HOUSE
CHARLOTTE, N. C.

ORGANIZATIONS

The MASCOTS are chosen by the Seniors from a group which is brought by the members of the Senior Class. Any Senior may bring any child he wishes to enter in the competition. Those chosen are expected to take part in the commencement activities.

The BETA CLUB is our honorary scholastic club. Its members are elected into the club by having a high scholastic record.

The KEY CLUB is our honorary service group. It is a Junior Kiwanis Club. Its members are elected into the club for their outstanding achievements. Their presentation of the flag was one of their many accomplishments this year.

The LANDSCAPE CLUB is the club that keeps our grounds and shrubbery looking so nice. They have done so much to improve the appearance of our school that it would be impossible to get along without them.

The TRI-HI-Y is our honorary religious club. Its purpose is to maintain a high standard of living in both the school and home. One of its many contributions this year was the inspiring speakers it brought to us for Assembly Programs.

The DRAMATICS CLUB is the club that furnishes us with fine entertainment, with the plays they present to us. Their presentation this year was "A Ready-Made Family," and was thoroughly enjoyed by everyone.

The MONOGRAM CLUB is our athletic club. Its initiation provides entertain- which everyone looks forward to.

The CO-ED CLUB is made up of boys and girls who, at the beginning of the school year, belonged to no club.

The JUNIOR MUSIC CLUB is made up of girls only. To be a member, you must have a special talent in music.

MASCOTS

CARLENE CAMPBELL RICHARD CHAPMAN

LANDSCAPE CLUB

Kneeling: Herbert Mace, Bruce Bridges, Eddie Paschal, Bill Burkhead, Bill Nance, Charles Poole. *Second row:* Mr. Arnold Medlin, *sponsor;* Mac Barbour, Beth Gunter, Rachel Clark, Imogene Maddox, Frances Carter, Carl Rosser, James Goins, Raymond Sessoms. *Third row:* Donald Oliver, Bryant Wicker, Charles Mills, Donald Gunter, Johnny Ellis, Tommy Cashion, Dwight Cole, Roy Fornes.

MONOGRAM CLUB

Following form of letter:

Bob Truelove, Howard Snyder, Harold McNeill, Bob Sasser, Johnny Jones, Kent Clark, Bill White, "Bud" Castleberry, Lee Lawrence, Tommy Pruitt, Lucy Blue, Alice Jean Castleberry, Janet Harrington, Evelyn Buchanan, Alice Scott McIver, Judy Hinson, Pat Poe, Shirley McFadyen, Marie Thomas, Delores Autry, Jerry Miller, "Bugs" Helton, Sam Spivey, Graydon Spivey, Jimmy Love, Seth Cox, Marshall Winstead, Jimmy Cox, Allen Chilton, Ralph Griffin.

GLEE CLUB

First row: Evelyn Speagle, Eugenia White, Carolyn Hackney, Billie Yarborough, Shirley Caddell, Shirley Holland, Betty Barnhardt, Nancy Jones, Sue Lore, Jean Trueworthy, Delores Atkins, Betsy Greene, Carolyn Johnson, Sara Burns, Norma Speagle, Janet Burge, Irene Key, Barbara Morgan.

Second row: Mary Buchanan, Martha Helton, Linda Harris, Jean Futrell, Gertrude Adcock, Betsy Brewer, Mary Spears, Sylvia Matthews, Mary Jane Phillips, Kay Coffey, Mary Ann Lucas, Linda Foushee, Ann Lee, Pat McFadyen, Ann Crowder, Shirley Johnson, Janet Eagle, Jeannie Barbour, Becky Ellis, Martha Black.

Third row: Nancy Matthews, Helen Covert, Betty Jean Cole, Elna Bridges, Evelyn Burns, Alice Jean Castleberry, Lucy Blue, Grier Powers, Margaret Powers, Shirley Ingram, Faye Knight, Alice Scott McIver, Judy Hinson, Billie Sue Dixon, Marlene Porter, Barkley Thomas, Joyce Cox, Nancy Davis.

Fourth row: Allen Chilton, Johnny Jones, Lee Lawrence, Glenn Lee, Jerry Miller, Roger Morrow, Kenneth Benton, Herbert Mace, Reggie Miller, Norma Moretz, Pat Poe, Sylvia Moffitt, Ruth Ann Kelly, Kathetta Quick, Nancy Spivey, Sybil Kelly.

Fifth row: Ralph Griffin, Bobby Hutchens, James Glass, Jack Gaddy, Jerry Stewart, Bobby Sasser, Truby Proctor, J. E. Adams, Bill White, Mack Johnson, Johnny Mann, Barbara Joyce, Nancy McKinney, Julia Gregson, Mr. Boyd Elliott, *director.*

Sixth row: Dan Graham, Richard Kelly, Lindy Mace, Charles Dixon, Robert Caviness, Jimmy Gross, Bryant Wicker, Bob Riddle, P. W. West, Seth Cox, Tommy Pruitt, Mac Barbour, Ray Briggs.

Sanford Central High School Student Council: *Seated*: Betsy Brewer, Delores Autry, Graydon Spivey, Roy Cashion, Jimmy Love, Shirley Holland. *Standing*: Miss Eleanor Tapp, *adviser;* Marie Thomas, Janet Harrington, Bobbie Lee Seagroves, Billie Sue Dixon, Glenn Lee, Jack Liles, Betty Jean Bridges, Bob Riddle, Johnny Mann.

STUDENT COUNCIL

The Student Council is organized for the purpose of giving students experience in democratic government.

The Council consists of three representatives elected from each of the senior home rooms, two from each junior home room, and a president chosen by the student body during the spring, from the rising senior class. Other officers elected by the Council are vice-president, secretary, treasurer, and sergeant-at-arms.

The Council holds called meetings and attempts to solve school problems as they arise. In addition to this paramount function, the Council includes in its overall program for the year at least one project for the purpose of improving the school, one for improving human relations within the school and one activity for the community. Outstanding work done by the Council this year is the formation of a code of conduct for the student body, fostering good citizenship by electing a student-of-the-month to hold the honor, sponsoring an intramural basketball program in the school to promote recreation, and sponsoring an entertainment for the benefit of an afflicted child of the community, and the usual donation of a gift to the school.

Our local Student Council is a member of the state and national organizations, and we send representatives to the annual North Carolina state conventions held each fall in the various cities.

BETA CLUB

Seated: Mrs. D. E. Kriminger, *sponsor;* Judy Hinson, Graydon Spivey, Euna Belle Williams, Billie Sue Dixon. *Standing*: Marshall Winstead, Seth Cox, Jerry Harrington, Joan Clark, Johnny Mann, Carolyn Johnson, Betsy Brewer. *Back row*: Howard Snyder, Jack Liles.

TRI-HI-Y

Seated: Marjorie Kennedy, Barbara Burns, Willie Mae Matthews, Geneva Godwin, Ruth Ann Kelly, Sylvia Ellis, Frances Ellis, Donna Scott, Julia Gregson, Nancy Matthews, Betty Jean Kidd, Sara Burns, Lucy Blue, Evelyn Burns, Martha Black, Jean Trueworthy, Eugenia White, Alice Jean Castleberry, Miss Jane Swindell, *sponsor*.

Standing: Evelyn Buchanan, Sylvia Poe, Ruth Tatum, Barkley Thomas, Erma Jean Rose, Alice Crissman, Carolyn Hackney, Jean Stone, Shirley Holland.

BAND

Seated: Sylvia Harrington, *junior majorette;* Mary Ann Austin, Willie Mae Matthews, *majorettes;* Mr. Boyd Elliott, *director;* Faye Womack, Shirley Ingram, *majorettes.*

Standing on walk: Larry Lazarus, Billy Hulbert, Betty Wilson, Richard Hayes, Peggy Riddle, Johnny Russell, Ricky Kimrey.

First row on steps: Gertrude Adcock, Jean Futrelle, "Bunny" McLeod, Robert Ingram, Jean Stone, Nicky Porter, Joan Edwards, Marilyn Bridges, Ann Phillips, Mandy Morris, Margaret Bradley, Don Orr, Brooks Wicker, Jimmy McGilvery, Pat Kelly, Hoyt Hackney, Alec Wilkins, Judy Patterson, Lou Graham, Mary Jane Phillips, Patricia Proctor, Jack Dossenbach, Eddie Underwood, Glenn Holt, Bobby Hinnant, Michael Lazarus. *Second row:* Harold Riddle, Dan Graham, Donald Austin, Seth Cox, Horace Riddle, Johnny Mann, Robert Chiles, John Wayne Bridges, Roger Morrow, Charles Davis, Bobby Sasser, Don Overman, Clifton Hood, Truby Proctor, Roy Knight.

JUNIOR MUSIC CLUB

First row: Delores Autry, Julia Gregson, Sylvia Ellis, Eugenia White, Barkley Thomas, Barbara Morgan, Shirley Caddell, Shirley Holland. *Second row*: Ruth Ann Kelly, Jean Trueworth, Evelyn Burns, Carolyn Hackney, Nancy Davis, Marlene Porter, Mary Ann Lucas. *Back row*: Billie Yarborough, Nancy Matthews, Betsy Brewer, Sylvia Moffitt, Nancy McKinney, Lucy Blue, Barbara Joyce, Sarah Burns, Mrs. H. M. Hackney, *sponsor*.

DRAMATICS CLUB

Front row: Pat Poe, Shirley Caddell, Dot Ingram, Jimmy Gross, Allen Chilton, Kathetta Quick, Mary Ruth Manuel, Norma Sue Moretz. *Second row*: P. W. West, Lindy Mace, Margaret Powers, Cleone Cotten, Edwin Grogan, Mary Ann Austin, Mable Overby, Jean Harrington. *Back row*: Alice Scott McIver, Barbara Joyce, Cleo Hunter, Harvey Godfrey, Nancy Spivey, Barbara Morgan, Bennie Gaines, Peggy Brown, Clay Blakeley, Susie Gladden, Joyce Roberts.

Seated: Sara Jean Cole, Martha Black, Billie Sue Dixon, Judy Hinson, Billie Yarborough. *Standing*: Miss Ann Talley, *adviser;* Barkley Thomas, Evelyn Burns, Geneva Godwin, Betsy Brewer, Shirley Caddell, Ruth Ann Kelly, Barbara Burns, Jimmy Gross, Nancy Davis, Shirley McFadyen, Wayne Hight, Barbara Morgan, Nancy McKinney, Seth Cox, Alice Scott McIver, Sylvia Moffitt.

PANORAMA

The Panorama, our school newspaper, has been published by the students of Sanford High School for the entertainment of the students over a period of several years.

The Panorama had co-editors this year who were Billie Sue Dixon and Martha Black. Judy Hinson helped as assistant editor. Billie Yarborough and Seth Cox were always running around town selling ads, since they were co-business managers. Nancy Davis and Barbara Morgan served as news editors, while Barkley Thomas and Alice Scott McIver wrote the features.

Geneva Godwin, exchange editor, sent *The Panorama* to several other schools. Sports editors Roy Cashion and Wayne Hight kept us posted on the football and basketball games. Shirley Caddell was the chief gossip editor, but she also had several secret workers helping her. The grade reporters were Shirley McFadyen, Betsy Brewer, and Robert Caviness. Turner Mitchell did our art work. The chief typists were Sara Cole and Evelyn Burns. Jimmy Gross and Ruth Ann Kelly were our copy readers. Miss Ann Talley was faculty adviser. She helped us a lot with the paper. This year *The Panorama* was mimeographed. The first issue was crude, but we improved with the later issues. We have enjoyed printing the paper at school, but it will be up to the staff next year whether to print it here or send it off to be printed by a commercial printer.

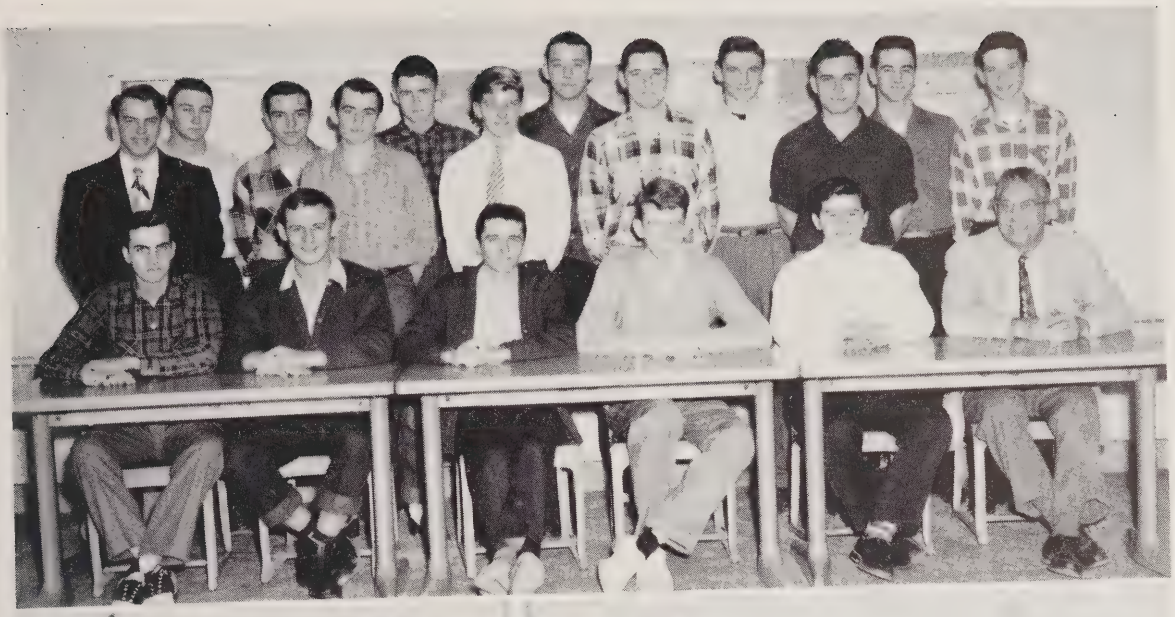

KEY CLUB

Seated: Jimmy Hinnant, Ralph Griffin, Sam Spivey, Jack Liles, Seth Cox, Mr. S. Del Mastro, *sponsor*. *Standing*: Mack Johnson, Graydon Spivey, Joe Cline, Jimmy Love, Bobby Hutchens, Robert Caviness, Johnny Jones, Lee Lawrence, Harold McNeill, Glenn Lee, Robert Castleberry, Jake Campbell.

CO-ED CLUB

Kneeling: Henry Hall, Elna Bridges, Grier Powers, Polly Seawell, Roy Cashion, Nancy McKinney, Frances Kennedy, Jeanette Crowson, Robert Quarles. *Second row*: Bruce Fornes, John Denson, Bill Withers, Fred Watson, Bobby Querry, Betty Jean Cole, Sara Jean Cole, Bob Riddle, Dorothy Maddox, Sylvia Hooker, Mack Spivey, Ruth Kelly, Donnie Fasick, Bob Gonella. *Third row*: Martin Crissman, Albert Adcock, Sylvia Moffitt, Helen Covert, Reggie Miller.

BUS DRIVERS

The BUS DRIVERS are selected by the Principal after they are given a state test before the school year begins. This test is given by the State Department of Motor Vehicles Division of the North Carolina State Highway Commission.

These bus drivers do not get very much credit for their early to rise and late to return home schedule, during the 180 days of the school year. But we all know that we surely could not get along without them, so we want to thank each one of them for their faithfulness to get us to school every morning; maybe not always before the tardy bell rings, but nevertheless they always make sure we are here.

We are proud to say that each of the boys is a certified driver, and their safety records are among the best in the state of North Carolina.

Front row: Graydon Spivey, Henry Hall, Martin Crissman, Albert Davis, Jesse Paschall, Mack Spivey, Johnny Mann. *Second row*: Jimmy Cox, Bob Gonella, Kent Clark.

F E A T U R E S

The Majorettes have done a splendid job of leading our band in the many parades during the year, as well as performing with the band at our football games.

For several years now, the Majorettes have wanted new uniforms, but it seemed almost impossible to get them. However, the girls were determined to take on a new appearance. Finally, after a long, hard struggle to raise enough money, their long anticipated dream came true.

We are proud of these girls and we believe everyone will agree that the Majorettes of the Sanford Central High School Band are the best dressed Majorettes in the state of North Carolina.

MAJORETTES: Mary Ann Austin, Faye Womack, Sylvia Ann Harrington, Willie Mae Matthews, Shirley Ingram.

SHIRLEY MCFADYEN RALPH GRIFFIN

MR. AND MISS SANFORD CENTRAL HIGH

Ralph and Shirley, for the things you do
Headlines easily show why
The Senior Class should choose you
MR. and MISS SANFORD CENTRAL HIGH.

Sanford Central Junior High Library

SENIOR SUPERLATIVES

JACK LILES BILLIE SUE DIXON

MOST STUDIOUS

When the SENIORS elected
MOST STUDIOUS, Billie Sue and Jack,
The newspapers carefully selected
Headlines bold and black.

SYLVIA MOFFITT SETH COX

MOST TALENTED

Sylvia and Seth made headlines
As MOST TALENTED, you know;
All through school the signs
Had said this fact was so.

SENIOR SUPERLATIVES

NANCY DAVIS ROBERT CASTLEBERRY

BEST LOOKING

Nancy and "Bud," you will note,
BEST LOOKING, the papers say.
The Seniors knew how to vote
When they cast ballots that way.

FRANCES KENNEDY HAROLD MCNEILL

NEATEST

The Senior Class did designate
With a startling headline,
NEATEST to be their fate,
Frances and Harold so fine.

SENIOR SUPERLATIVES

BILLIE YARBOROUGH ROY CASHION

MOST DEPENDABLE

When a MOST DEPENDABLE girl and boy
By the Seniors was elected,
Headlines proclaimed Billie and Roy
As everyone certainly expected.

MARJORIE KENNEDY GRAYDON SPIVEY

MOST LIKELY TO SUCCEED

Marjorie and Graydon, MOST LIKELY TO SUCCEED,
The headlines proclaimed today.
The Seniors that fact did heed
When they voted it that way.

SENIOR SUPERLATIVES

HELEN COVERT SAM SPIVEY

MOST PERSONALITY

Helen and Sam are really great;
That's why the headlines denote
MOST PERSONALITY is their fate
That way the Seniors did vote.

"BUGS" HELTON GRIER POWERS

CUTEST

CUTEST, we Seniors always say,
Headlines, too, say "Bugs" and Grier.
And we know they will stay that way,
So we never have to fear.

Sanford Central High School Library

SENIOR SUPERLATIVES

LEE LAWRENCE GENEVA BURGES

MOST ATHLETIC

Headlines there are sure to be
When the world finds out
That the Seniors chose Geneva and Lee
As MOST ATHLETIC without a doubt.

PAT POE JERRY MILLER

MOST POPULAR

Headlines do say, MOST POPULAR of all,
And Seniors agreed, are Pat and Jerry.
Everyone always wants to call
Them because they are so cheery.

SENIOR SUPERLATIVES

NANCY SPIVEY JIMMY GROSS

WITTIEST

WITTIEST, everybody knows,
Nancy and Jimmy, to be sure.
Newspaper business always grows
On facts simple and pure.

CAROLYN HACKNEY

HOMECOMING QUEEN

We were not surprised at all
To have headlines proclaim
Carolyn, the team's choice this fall
As HOMECOMING QUEEN, for the game.

ADMINISTRATION

There are four schools in the Sanford City School system. McIver and St. Clair are the elementary schools. The faculty of Junior High and Central High, along with the students of these two schools, are included in this volume of SANDPRINTS.

The administration includes: Mr. M. A. McLeod . . . A.B. Elon College, M.A. University of North Carolina.

Mr. McLeod came to Sanford as principal of the High School but after one year was promoted to the superintendency of the system.

Mr. J. R. Odom . . . A.B., M.E. University of South Carolina. Further study, University of North Carolina.

Mr. Odom is principal at Central High and teaches English and Spanish.

Mr. H. A. Clemmer . . . A.B. Lenoir Rhyne College. Graduate study, University of North Carolina.

Mr. Clemmer is principal at Junior High, director of athletics, and teaches mathematics.

MR. M. A. MCLEOD, *Superintendent*

MR. H. A. CLEMMER, *Principal, Junior High*

MR. J. R. ODOM, *Principal, Central High*

Mr. Robert K. Reynolds, Mr. Fred A. Cloninger, Mrs. Cornelia A. Edwards, Mrs. Virginia F. Thomas, Mr. Frank S. Hassell, Jr.

FACULTY

Mr. Robert K. Reynolds . . . A.B. University of North Carolina. Graduate study, University of North Carolina. Mr. Reynolds is our coach and physical education teacher.

Mr. Fred A. Cloninger . . . A.A. Belmont Abbey College, A.B. University of North Carolina. Graduate study, University of North Carolina. Mr. Cloninger is one of our Eighth Grade teachers.

Mrs. Cornelia A. Edwards . . . A.B. Meredith College. Graduate study, University of Michigan, University of North Carolina. Mrs. Edwards teaches one group of the Eighth Grade.

Mrs. Virginia F. Thomas . . . A.B. Greensboro College, M.A. University of North Carolina. Mrs. Thomas is librarian at Junior High and also teaches English.

Mr. Frank S. Hassell, Jr. . . . A.B. University of North Carolina. Further study, East Carolina College. Mr. Hassell teaches a section of the Eighth Grade.

Mr. James A. Warren, Mr. Vance Hulbert, Mrs. Mary S. Carter, Miss Helen High, Mr. Thomas C. Black, Mr. Boyd K. Elliott.

FACULTY

Mr. James A. Warren . . . B.S. University of North Carolina. Graduate study, University of North Carolina. Mr. Warren is the science teacher.

Mr. Vance Hulbert . . . B.Ed. Eastern Illinois State Teachers College. Graduate study, University of North Carolina. Mr. Hulbert teaches all our shop courses.

Mrs. Mary S. Carter . . . A.B. Chowan College. Mrs. Carter is another of our Eighth Grade teachers.

Miss Helen High . . . B.S. Woman's College of the University of North Carolina. Miss High teaches home economics.

Mr. Thomas C. Black . . . B.S. Wake Forest College. Mr. Black teaches English and social studies.

Mr. Boyd K. Elliott . . . B.S. East Carolina College. Mr. Elliott is our band director and teaches choral music.

FACULTY

Miss Audrey James . . . A.B. Woman's College of the University of North Carolina. Graduate study, East Carolina College, University of North Carolina. Miss James teaches us Algebra and geometry.

Miss Ann Talley . . . B.S. Woman's College of the University of North Carolina. Miss Talley teaches business education.

Miss Eleanor Tapp . . . A.B. Mississippi State College. Graduate study, University of Southern California, M.A. University of North Carolina. Further study, University of North Carolina. Miss Tapp teaches psychology and United States history.

Miss Dannie Cameron Thomas . . . Sanford Business College. Miss Thomas is our superintendent's secretary.

Miss Mary Lee Jackson . . . B.S. Western Carolina Teachers College. Library Science, Appalachian State Teachers College. Miss Jackson is our librarian.

Miss Audrey James, Miss Ann Talley, Miss Eleanor Tapp, Miss Dannie Cameron Thomas, Miss Mary Lee Jackson.

FACULTY

Mr. Arnold Medlin . . . B.S. High Point College. Mr. Medlin is our science teacher.

Miss Jane Swindell . . . A.B., Woman's College of the University of North Carolina. Miss Swindell is our history teacher.

Mrs. Freda D. Kriminger . . . A.B. Elon College. Mrs. Kriminger teaches English.

Miss Ruth Cotton . . . A.B. Greensboro College. Graduate study, University of North Carolina. Miss Cotton teaches Latin and French.

Mr. S. Del Mastro . . . B.S. University of Miami. Graduate study, University of North Carolina. Mr. Del Mastro has charge of our diversified occupations.

Mr. Arnold Medlin, Miss Jane Swindell, Mrs. Freda D. Kriminger, Miss Ruth Cotton, Mr. S. Del Mastro.

SANDPRINTS

SANDPRINTS, the Sanford High School yearbook, was published as early as 1937 we are sure—probably before then, even. Each of the editors has tried to make each issue an entertaining record of the year's activities and achievements.

The editor-in-chief and the business manager are chosen by the Juniors, during the Junior year, from their class.

The other people who comprise the staff are chosen because of their ability to do the task which needs to be done. The faculty adviser is chosen by the administration.

It is the editor-in-chief who carries most of the responsibility for the make-up of the book and the business manager provides the finances.

The publication of an annual costs hundreds of dollars—SANDPRINTS for the last few years has cost approximately $2300 each year.

This year's staff is made up of: Marjorie Kennedy and Harold McNeill, *co-editors-in-chief*; Jimmy Hinnant and Graydon Spivey, *co-business managers;* Janet Harrington, *associate editor;* Barbara Morgan, *associate business manager;* Barbara Joyce, *subscription manager;* Jimmy Gross, *advertising manager;* Roy Cashion, *sports editor;* Willie Mae Matthews and Barbara Burns, *typists;* Miss Mary Lee Jackson, *faculty adviser.*

Seated: Miss Mary Lee Jackson, Barbara Joyce, Graydon Spivey, Barbara Morgan, Marjorie Kennedy. *Standing*: Barbara Burns, Willie Mae Matthews, Jimmy Gross, Jimmy Hinnant, Roy Cashion, Janet Harrington, Harold McNeill.

Autographs

Autographs

Dar/

OBSERVER PRINTING HOUSE
CHARLOTTE
NORTH CAROLINA
KINGSKRAFT